



RESERVE STUDIES | INSURANCE APPRAISALS | WIND MITIGATION

## Replacement Cost Valuation Update

Eastwood Shores Townhomes

Clearwater, Florida 33760

Prepared Exclusively for Eastwood Shores Townhomes Association, Inc.

As of 05-31-2024 | FPAT File# REN2422142

**Felten Property Assessment Team**

866.568.7853 | [www.fpat.com](http://www.fpat.com)





May 31, 2024

Eastwood Shores Townhomes Association, Inc.  
c/o Board of Directors  
3000 - 3800 Pine Cone Circle  
Clearwater, Florida 33760

Re: Replacement Cost Valuation Update – Eastwood Shores Townhomes – FPAT File#  
REN2422142

Dear Board of Directors:

Pursuant to your request and in accordance with our agreement, Felten Property Assessment Team has completed an Insurance Replacement Cost Valuation for Eastwood Shores Townhomes located in Clearwater, Florida. The purpose of this valuation is to determine accurate hazard and flood insurance replacement costs for all buildings and site improvements insured by Eastwood Shores Townhomes Association, Inc..

This report is intended to support the client in maintaining appropriate insurance coverage by ensuring that premiums are based on current replacement values and that co-insurance requirements are satisfied in compliance with policy provisions.

Should you have any questions or require further clarification regarding this report, please do not hesitate to contact our office at (866) 568-7853. We appreciate the opportunity to serve you and look forward to working with you in the future.

Sincerely,

Brad Felten, Managing Member



# Introduction

This Replacement Cost Valuation Update has been prepared at the request of Eastwood Shores Townhomes Association, Inc. for the property known as Eastwood Shores Townhomes , a condominium association located in Clearwater, Florida. The primary objective of this report is to determine accurate hazard and flood insurance replacement costs for all buildings and site improvements insured by the client. The findings of this report are intended to support the establishment of appropriate insurance coverage, ensuring that premiums are based on current replacement values and that co-insurance requirements are properly satisfied.

It is important to note that this report does not constitute a real estate appraisal. The values presented herein reflect the estimated replacement costs of the subject buildings and associated site improvements only. These estimates do not consider land value, market value, or personal property. All components of the property relevant to the insurance policy have been carefully evaluated and inspected. The replacement cost values contained in this report are subject to the assumptions, limiting conditions, and certifications detailed within.

A qualified representative of Felten Property Assessment Team (FPAT) conducted an on-site inspection of the property on May 25, 2021. This inspection included a thorough review of the interior and exterior of all buildings and improvements to assess construction type, design, quality, size, and occupancy. Where applicable, building plans and association documents were reviewed to support the analysis.

## Subject of Report

This Replacement Cost Valuation Report contains the following risk(s):

### **Buildings:**

3016-3028 Pine Cone Cir	7-Unit Risk
3213-3219 Pine Cone Cir	4-Unit Risk
3301-3311 Pine Cone Cir	5-Unit Risk
3413-3427 Pine Cone Cir	8-Unit Risk
3501-3515 Pine Cone Cir	8-Unit Risk



3612-3640 Pine Cone Cir	8-Unit Risk
3701-3713 Pine Cone Cir	6-Unit Risk
3821-3831 Pine Cone Cir	6-Unit Risk
Mail Kiosk	

**Property Site Improvements:**

- 2-Stall Carport, 3016 and Guest Space
- 2-Stall Carport, 3028 and Guest Space
- 2-Stall Carport, 3213, 15
- 2-Stall Carport, 3217, 19
- 2-Stall Carport, 3301, 03
- 2-Stall Carport, 3307 and Guest Space
- 2-Stall Carport, 3309, 11
- 2-Stall Carport, 3413, 15
- 2-Stall Carport, 3425, 27
- 2-Stall Carport, 3501, 03
- 2-Stall Carport, 3513, 15
- 2-Stall Carport, 3612, 16
- 2-Stall Carport, 3620, 24
- 2-Stall Carport, 3628, 32
- 2-Stall Carport, 3636, 40
- 2-Stall Carport, 3701, 03
- 2-Stall Carport, 3707, 09
- 2-Stall Carport, 3711, 13
- 2-Stall Carport, 3821, 23
- 2-Stall Carport, 3825, 27
- 2-Stall Carport, 3829, 31
- 4-Stall Carport, 3417, 18, 21, 23
- 4-Stall Carport, 3505, 07, 09, 11
- 6-Stall Carport, 3018, 20, 22, 24, 26 and Guest Space



Based on the results of our replacement cost valuation analysis, we have determined the total insurable replacement cost for all buildings and site improvements located at Eastwood Shores Townhomes as of May 31, 2024, as follows. The hazard insurance values include all applicable site improvements, if any, in addition to the buildings themselves. If flood insurance values are included, the totals reflect only those buildings that are eligible for coverage under a flood insurance policy issued by the National Flood Insurance Program (NFIP).

### **Hazard Insurance**

Replacement Cost	<b>\$8,897,555</b>
Less Insurance Exclusions	<b>\$522,679</b>
Insurable Replacement Cost	<b>\$8,374,876</b>

### **Flood Insurance**

Replacement Cost	<b>\$11,680,144</b>
NFIP Insurable Replacement Cost	<b>\$11,680,144</b>



# Certification of Valuation

This is to certify the enclosed Replacement Cost Valuation report prepared at the request of Eastwood Shores Townhomes Association, Inc. is the result of work performed by Felten Property Assessment Team and one or more of the individuals listed below.

In addition, we certify that, to the best of our knowledge and belief:

- All facts contained in this report are true and accurate.
- FPAT has no present or prospective interest in the subject property of this report, and also has no personal interest with respect to the parties involved.
- FPAT has no bias with respect to the subject property of this report or to the parties involved with this assignment.
- Our engagement in this assignment was not contingent upon producing or reporting predetermined results.
- Our compensation is not contingent on any action or event resulting from this report.
- We have the knowledge and experience to generate an accurate Replacement Cost Valuation for insurance purposes of all buildings and/or site improvements contained within this report.
- We have performed a physical inspection of the subject risk(s).

## Key Staff:

### Brad Felten

Sr. All-Lines Adjuster #E149535  
Flood Certification #06060373  
Certified Wind & Hurricane Mitigation Inspector  
Professional Reserve Analyst (PRA) # 2265

### John Felten

Sr. All-Lines Adjuster # D075772  
Flood Certification # 05030007  
Certified Building Contractor # CBC1255984  
Certified Wind & Hurricane Mitigation Inspector

### Ian Wright

All-Lines Adjuster # W273704  
Certified Wind & Hurricane Mitigation Inspector



Brad Felten, Managing Member



# Limiting Conditions

- The property description supplied to Felten Property Assessment Team, hereafter known as FPAT, is assumed to be correct.
- No survey of the property has been made or reviewed by FPAT, and no responsibility is assumed in connection with such matters. Illustrative material, including maps and plot plans, utilized in this report are included only to assist the reader in visualizing the property. Property dimensions and sizes are considered to be approximate.
- No responsibility is assumed for matters of a legal nature affecting title to the property, nor is any opinion of title rendered. Property titles are assumed to be good and merchantable unless otherwise stated.
- Information furnished by others is believed to be true, correct, and reliable. However, no responsibility for its accuracy is assumed by FPAT.
- All mortgages, liens, encumbrances, leases, and servitudes have been disregarded unless so specified within the report. The property is assumed to be under responsible, financially sound ownership and competent management.
- It is assumed that there are no hidden or unapparent conditions of the property, subsoil, or structures, which would render the property more or less valuable. No responsibility is assumed for such conditions or for arranging for engineering studies, which may be required to discover them.
- Unless otherwise stated in this report, the existence of hazardous material, which may or may not be present on the property, was not observed by FPAT. However, FPAT is not qualified to detect such substances. The presence of substances such as asbestos, urea-formaldehyde foam insulation, or other potentially hazardous materials may affect the value of the property. The value conclusions in this report are predicated on the assumption that there are no such materials on or in the property that would cause a loss of value. No responsibility is assumed for any such conditions, or for the expertise required to discover them. The client is urged to retain an expert in this field if desired. The analysis and value conclusions in this report are null and void should any hazardous material be discovered.
- Unless otherwise stated in this report, no environmental impact studies were either requested or made in conjunction with this report. FPAT reserves the rights to alter, amend, revise, or rescind any opinions of value based upon any subsequent environmental impact studies, research, or investigation.
- It is assumed that there is full compliance with all-applicable federal, state and local environmental regulations and laws unless noncompliance is specified, defined, and considered in this report.



- It is assumed that all applicable zoning and use regulations and restrictions have been complied with, unless non-conformity has been specified, defined and considered in this report.
- It is assumed that all required licenses, certificates of occupancy, consents, or other legislative or
- administrative authority from any local, state, or federal governmental or private entity or organization have been or can be obtained or renewed for any use on which the value estimate is based.
- FPAT will not be required to give testimony or appear in court because of having made this report, unless arrangements have previously been made.
- Possession of this report, or a copy thereof, does not carry with it the right of publication. It may not be used for any purpose by any person other than the client without the written consent of FPAT and in any event, only with properly written qualification and only in its entirety.
- Neither all nor any part of the contents of this report, or copy thereof, shall be conveyed to the public through advertising, public relations, news, sales, or any other media without written consent and approval of FPAT.
- The liability of FPAT, it's employees, and subcontractors is limited to the client only.
- There is no accountability, obligation, or liability to any third party. If this report is placed in the hands of anyone other than the client, the client shall make such party aware of all limiting conditions and assumptions of the assignment and related discussions. FPAT is in no way responsible for any costs incurred to discover or correct any deficiencies of the property.
- The sole purpose of this report is for use in establishing insurance values.
- Acceptance and/or use of this report constitutes acceptance of the foregoing assumptions and limiting conditions.



# Valuation Update Service

This Replacement Cost Valuation Report may be updated annually, as needed, or based on your insurance carrier's requirements.

In addition, local laws or regulatory guidelines may also mandate an update to ensure compliance.

If substantial changes have occurred to the subject property—or if more than five years have passed since our last site inspection—a new on-site evaluation may be necessary. However, standard maintenance activities do not typically require a physical reinspection.

To request an update, simply use one of the following options:

 <https://www.fpat.com/request-proposal.html>

 Call us at **866-568-7853**

 Email us at **info@fpat.com**

*Note-Part of Chapter 718, Florida Statutes, addresses the independent insurance appraisal requirements for condominiums. Below is an excerpt from this Chapter which addresses this requirement.*

**Taken from Part I GENERAL PROVISIONS (ss.718.101-718.129)**

s. 718.111(11)

(11) INSURANCE.—In order to protect the safety, health, and welfare of the people of the State of Florida and to ensure consistency in the provision of insurance coverage to condominiums and their unit owners, this subsection applies to every residential condominium in the state, regardless of the date of its declaration of condominium. It is the intent of the Legislature to encourage lower or stable insurance premiums for associations described in this subsection.

(a) Adequate property insurance, regardless of any requirement in the declaration of condominium for coverage by the association for full insurable value, replacement cost, or similar coverage, must be based on the replacement cost of the property to be insured as determined by an independent insurance appraisal or update of a prior appraisal. The replacement cost must be determined at least once every 36 months.



# Special Offer: Discounted Reserve Study

We're pleased to inform you that you've qualified for a significant discount on a Full Reserve Study for this property!

A Reserve Study is an essential long-term capital planning tool. It evaluates the current condition of your reserve fund and provides a clear, stable, and equitable funding strategy to prepare for future capital expenditures. The study includes two key components:

- **Physical Analysis** – An assessment of the condition and remaining useful life of common area components.
- **Financial Analysis** – A funding plan to ensure adequate reserves for future repairs and replacements.

Thanks to the detailed field work already completed for your Replacement Cost Valuation, we can offer this valuable service at a reduced rate.

**Please note: This discount applies only to Full Reserve Studies and does not extend to Reserve Study updates.**

To request your **free proposal**, simply use one of the following options:

👉 <https://www.fpat.com/request-proposal.html>

📞 Call us at **866-568-7853**

✉ Email us at **info@fpat.com**

We look forward to helping you plan confidently for the future of your property.



# Methodology

To produce an accurate Replacement Cost Valuation (RCV), our team begins by thoroughly identifying the insurable items and understanding how they are covered by the insurance policy. This is achieved through consultations with property owners, managers, insurance agents, and by reviewing relevant documentation.

When conducting a valuation for the first time—or if significant changes have occurred since the last assessment—a comprehensive site inspection is performed. A qualified FPAT team member will evaluate building occupancy, dimensions, construction type, building plans (when available), quality of materials, and finishes. The physical structure(s) are measured in detail, and a corresponding sketch is included in the final report.

Once all property data has been collected, we begin the valuation process. Our primary tool is the CoreLogic Commercial Express Building Valuation System, developed by CoreLogic/MSB—a leading provider of cost data and appraisal software in the U.S. insurance industry.

Valuation estimates are derived using a Reconstruction Cost Database, which calculates the cost of rebuilding the structure at current prices. This includes the use of similar materials, design, quality, and construction practices. The system distinguishes between Replacement Cost New (RCN) and Reconstruction Cost, employing advanced component-based technologies to deliver precise, risk-specific estimates. These incorporate local building codes, material and labor costs, and structural requirements.

Understanding the distinction between RCN and Reconstruction Cost is critical. While RCN refers to the cost to replace with new materials, Reconstruction Cost reflects the expense to replicate the original structure in its entirety. This distinction ensures insurers base premiums on the building's full exposure and supports equitable claim settlements. It also provides a defensible foundation for policy terms, which are often subject to legal interpretation or negotiation.



# Explanations & Definitions

## Terminology

<b>Additions</b>	Equipment, external structures, building items, site improvements, or miscellaneous adjustments added to the valuation. These items are added to the valuation in addition to the Gross Floor Area (e.g. balconies, exterior walkways, canopies, auxiliary generators).
<b>Architect's Fees</b>	Architect's fees is compensation paid for architectural or engineering services rendered. The default percentage is 7% for commercial valuations and 0% for agricultural valuations.
<b>Co-Insurance Requirement</b>	The minimum amount of insurance that must be carried on the policy, usually 80%, but your co-insurance requirement for the policy may be different as determined by your company.
<b>Depreciated Replacement Cost</b>	The remaining value after the deduction of Insurance Exclusions and Physical Depreciation from the Replacement Cost.
<b>Depreciation</b>	The loss in value due to deterioration caused by usage, wear and tear, and the elements.
<b>et al</b>	Meaning all other buildings insured by the client
<b>Flood Insurance</b>	Specific insurance coverage against property loss from flooding.
<b>FPAT</b>	Felten Professional Adjustment Team, LLC.
<b>Gross Floor Area (GFA)</b>	The total floor area (measured in square feet) of all floors in the building considered in the Replacement Cost Valuation. Areas such as balconies, canopies, etc. are not included in the Gross Floor Area. These items are added to the valuation as "Additions".
<b>Hazard Insurance</b>	Insurance that protects a property owner against damage caused by fires, severe storms, earthquakes or other natural events. Hazard Insurance does not cover the peril of flooding.
<b>HVAC</b>	Heating, Ventilation and Air-Conditioning Systems



**Insurable Replacement Cost**

The Replacement Cost of the building or site improvement less applicable Insurance Exclusions.

**Insurable Responsibilities**

Defines which parties are responsible for obtaining insurance coverage of the different building components.

**Insurance Exclusions**

Certain items of insured property are either not insured, or are specifically excluded from coverage, depending on the particular terms of an insurance policy. The three most common exclusions are: basement excavation; below grade foundations; underground plumbing, piping, and conduits.

**Minimum Requirements**

Reporting requirements mandated by Citizens Property Insurance Corporation.

**New Construction**

The cost to replace at one time, an entire building of equal quality and utility. The prices used for labor, materials, overhead, profit, and fees are those in effect immediately *prior* to the occurrence of the loss. The replacement employs modern materials, current methods, designs, and layouts but does not take into consideration improvements necessary to conform to changed building codes, demolition, debris removal, site accessibility or site work, reuse of building components or services, extraordinary fees, premiums for materials or other contingencies. This is the methodology used for real estate appraisals. None of the calculations in this report are based on this methodology.

**NFIP**

National Flood Insurance Program managed by the Federal Emergency Management Agency (FEMA)

**Occupancy**

Building Occupancy refers to the categorizing structures based on their use.

**Overhead & Profit**

The general cost of operating and maintaining a business, in addition to specific costs related to a particular job, and the profit from construction activities is referred to as overhead and profit. The default percentage is 20% for commercial valuations and 16% for agricultural valuations .

**Partition Wall**

A load bearing or non-load bearing wall that defines and area.

**Party Wall**

A dividing wall between adjoining units that is shared by the tenants of each residence or business.



**Reconstruction** The cost to construct, at current prices, an exact duplicate or replica of the building, using like kind and quality materials, construction standards, design, layout and quality of workmanship, built to current building regulations and codes. Reconstruction Cost also includes a number of site-specific and process-related costs that are experienced when rebuilding after a loss. Additional costs also include the added expense of reconstructing a structure with limited site mobility, access and owner involvement. All calculations in this report are based on this methodology.

**Replacement Cost** In this report, the term Replacement Cost refers to the “Reconstruction Cost” as defined above.

**Type** Used to distinguish between buildings with the same number of units of different construction and/or size. Usually for internal organizational purposes.

**Typical** Buildings or site improvements that could be considered identical.

**Unit Abbreviations**

Sq Ft - Square Feet	Lp Sm - Lump Sum	Dbl Ct - Double Tennis Court
Ln Ft - Linear Feet	Allow - Allowance	Ct - Court
Ea - Each	Hp - Horsepower	Units - Units
Sq Yds - Square Yards	Cu Ft - Cubic Feet	Cu Yds - Cubic Yards
Kw - Kilowatts	Pair - Pair	Sq - Squares (1 Sq = 100 sq ft)

**Structural Definitions**

**Commercial Construction Types:**

**Frame (Frame - ISO 1)**

A building where the exterior walls, bearing walls and partitions, and the structural floors and roof, and their supports, are wood or light-gauge metal. This includes buildings where



the wood or light-gauge metal has been combined with other materials to form composite components such as wood or metal studs with brick or stone veneer, stucco, metal, vinyl, etc. siding. Buildings classified a ISO Class 1 are characteristic of this type.

### **Masonry (Joisted Masonry - ISO 2)**

A building that has the exterior walls constructed of a material such as brick, hollow or solid concrete block, concrete, gypsum block, clay tile, stone, or similar materials. The structural floors and roof are of wood or light-gauge metal. Buildings classified as ISO Class 2 are characteristic of this type.

### **Pre-Engineered Metal (Non-Combustible - ISO 3)**

A building that employs a system of pre-engineered rigid steel framing members. The exterior walls are of metal siding, sandwich panels, or masonry, and the roof is clad with metal roofing or sandwich panels. Buildings classified as ISO Class 3 are characteristic of this type.

### **Steel Frame (Masonry Non-Combustible - ISO 4)**

A building where the structural floors and roof are of unprotected non-combustible materials such as metal decking or concrete on metal decking, and are supported by an unprotected structural steel frame, fire resistive exterior walls, or a combination of both. Buildings classified as ISO Class 4 are characteristic of this type.

### **Protected Steel Frame (Modified Fire Resistive - ISO 5)**

A building where the structural floors and roof, and their supports are of non-combustible construction with a fire rating of not less than one hour. A building very similar to Construction Type D Steel Frame; however, in Type E the non-combustible floor, roof, and framing components are protected with sprayed-fiber fireproofing. Buildings classified as ISO Class 5 are characteristic of this type.

### **Reinforced Concrete Frame (Fire Resistive - ISO 6)**

A building where the structural floors and roof, and their supports are of materials such as precast or poured-in-place reinforced concrete, with a fire resistive rating of not less than two hours. Buildings classified as ISO Class 6 are characteristic of this type.

## **Agricultural Construction Types:**



## **Frame**

A building where the exterior walls, bearing walls and partitions, and the structural floors and roof, and their supports, are wood or light-gauge metal. This includes buildings where the wood or light-gauge metal has been combined with other materials to form composite components such as wood or metal studs with brick or stone veneer, stucco, metal, vinyl, etc. siding.

## **Masonry**

A building that has the exterior walls constructed of a material such as brick, hollow or solid concrete block, concrete, gypsum block, clay tile, stone, or similar materials. The structural floors and roof are of wood or light-gauge metal.

## **Pre-Engineered Metal**

A building that employs a system of pre-engineered rigid steel framing members. The exterior walls are of metal siding, sandwich panels, or masonry, and the roof is clad with metal roofing or sandwich panels.

## **Pole Frame**

A building where the structural skeleton consists of timbers or poles. The poles or posts are set into the ground on top of concrete pads, and then back filled to anchor the post structure.

## **Structural Insulated Panel (SIP)**

A load bearing wall material, made up of rigid insulation sandwiched between two pieces of plywood or other material.



# Hazard Insurance Responsibilities

The hazard insurance replacement cost valuations contained in this report are based on Florida Statute 718 concerning condominiums. Under Florida Statute 718 the interior finishes of each condominium unit are the responsibility of the individual unit owners to insure. Any interior finishes located in common areas, owned by the association, have been included in the replacement cost valuations. Additionally, any buildings or site improvements not containing residential condominium units are the sole responsibility of the association to insure. The hazard insurance valuations do not include any personal property regardless of ownership.

Based Florida Statute 718 each individual unit owner is responsible for insuring the following components located within the individual unit:

- Any floor finishes such as carpet, tile, vinyl, etc.
- Any ceiling finishes such as paint, texture, suspended ceilings, etc.
- Any wall finishes such as paint, wallpaper, paneling, etc.
- Any electrical fixtures, built-in cabinets, etc.

Florida Statute 718 has been amended several times since its origination. The amendment dated January 1, 2009 places the responsibility of insuring ALL heating & cooling (HVAC) equipment on the condominium association. The condominium association is responsible for insuring 100% of the building(s) HVAC equipment whether located on the roof, common area, ground, balcony or inside a residential unit. The duty to maintain, repair, or replace HVAC equipment servicing individually owned residential units is set by the declaration of condominium, while the duty to insure and repair after an "insurable event" or "casualty" is set by the statute.

The Hazard Insurance Valuations do not include foundations or plumbing below grade (insurance exclusions) or any personal property regardless of ownership.

The table on the following page is a Quick Reference Guide for determining insurable responsibilities.



## Hazard Insurance Quick Reference Table

AS GOVERNED BY FLORIDA STATUTE 718

BUILDING COMPONENT	ASSOCIATION RESPONSIBILITY	UNIT OWNER RESPONSIBILITY
<b>ROOF</b> Structural Framing & Roof Covering	YES	NO
<b>EXTERIOR WALLS</b> Structural Framing, Insulation & Wall Cladding	YES	NO
<b>COMMON AREA DOORS &amp; WINDOWS</b> Common Area Doors & Windows	YES	NO
<b>UNIT DOORS &amp; WINDOWS</b> Unit Owner Doors & Windows	YES	NO
<b>COMMON AREA STRUCTURAL MEMBERS</b> Structural Floors, Structural Walls, & Structural Ceilings	YES	NO
<b>UNIT STRUCTURAL MEMBERS</b> Structural Floors, Structural Walls, & Structural Ceilings	YES	NO
<b>COMMON AREA INTERIOR FINISHES</b> Floor, Wall, & Ceiling Finishes	YES	NO
<b>UNIT INTERIOR FINISHES</b> Floor, Wall, & Ceiling Finishes	NO	YES
<b>COMMON AREA INTERIOR WALL &amp; CEILING FRAMING</b> Framing & Insulation	YES	NO
<b>UNIT INTERIOR WALL &amp; CEILING FRAMING</b> Framing & Insulation	YES	NO
<b>COMMON AREA FLOOR, WALL, &amp; CEILING SUBSTRATES</b> Unfinished Drywall or Other Substrate Material	YES	NO
<b>UNIT INTERIOR FLOOR, WALL, &amp; CEILING SUBSTRATES</b> Unfinished Drywall or Other Substrate Material	YES	NO
<b>COMMON AREA HVAC EQUIPMENT</b> Heating, Ventilation, & Air Conditioning Equipment	YES	NO
<b>UNIT HVAC EQUIPMENT</b> Heating, Ventilation, & Air Conditioning Equipment	YES	NO
<b>COMMON AREA PLUMBING &amp; ELECTRICAL ROUGH IN</b> Plumbing and Electrical behind walls, floors, & ceilings	YES	NO
<b>UNIT PLUMBING &amp; ELECTRICAL ROUGH IN</b> Plumbing and Electrical behind walls, floors, & ceilings	YES	NO
<b>COMMON AREA COMPONENTS</b> Electrical & Plumbing Fixtures, Water Heaters, Cabinets, Countertops, etc.	YES	NO
<b>UNIT COMPONENTS</b> Appliances, Electrical & Plumbing Fixtures, Water Heaters, Cabinets, Countertops, etc.	NO	YES

The table above is designed to serve as a comprehensive reference and does not imply that all the items listed are present at the subject property. If any items are not present, the client can rest assured that they have not been valued in our report.



# Flood Insurance Responsibilities

The Flood Insurance Replacement Cost Valuations contained in this report are based on the National Flood Insurance Program (NFIP).

**Loss Settlement:** According to the NFIP guidelines, buildings that do not meet one of the following requirements are not eligible for a RCV settlement:

1. A Single Family home insured to at least 80% of its Replacement Cost.
2. A Residential Condominium containing one or more family units insured to at least 80% of its Replacement Cost and in which at least 75% of the floor area is residential.

The NFIP utilizes three policy forms for structures based on their specific occupancy:

## Policy Forms

**Dwelling Form:** The Dwelling Policy Form may be issued to homeowners, residential renters, condominium unit-owners and owners of residential buildings containing two to four units. In communities participating in the National Flood Insurance Program (NFIP) Regular Program or Emergency Program the dwelling policy provides building and/or contents coverage for:

- Detached, single-family, non-condominium residence with incidental occupancy limited to less than 50% of the total floor area;
- Two- to four- family, non-condominium building with incidental occupancy limited to less than 25% of the total floor area;
- Dwelling unit in residential condominium building;
- Residential townhouse/rowhouse
- Manufactured mobile homes

***Dwelling Form Maximum Limits:*** \$250,000

**General Form:** The General Property Policy Form may be issued to owners or lessees of non-residential buildings or units, or residential condominium buildings that are uninsurable under the Residential Condominium Building Association Policy (RCBAP). In communities participating in the NFIP Regular Program or Emergency Program the General



Property Policy provides building and/or contents coverage for these and similar “other residential” risks:

- Hotel or motel with normal guest occupancy of 6 months or more;
- Apartment building;
- Residential cooperative building;
- Dormitory;
- Assisted-living facility.

And non-residential risks:

- Shop, restaurant, or other business;
- Mercantile building;
- Grain bin, silo, or other farm building;
- Agricultural or industrial processing facility;
- Factory;
- Warehouse;
- Poolhouse, clubhouse, or other recreational building;
- House of worship;
- School;
- Hotel or motel with normal guest occupancy of less than 6 months;
- Licensed bed-and-breakfast inn;
- Retail;
- Nursing home;
- Non-residential condominium;
- Condominium building with less than 75% of its total floor area in residential use;
- Detached garage;
- Tool shed;
- Stock, inventory, or other commercial contents.

**General Form Maximum Limits:** \$500,000

**RCBAP:** In order for a condominium building to be eligible under the Residential Condominium Building Association Policy (RCBAP) form, the building must be owned by a condominium association, which the NFIP defines as the entity made up of the unit owners responsible for the maintenance and operation of:

1. common elements owned in undivided shares by unit owners; and



2. other real property in which the unit owners have use rights

where membership in the entity is a required condition of unit ownership.

The RCBAP is required for all buildings owned by a condominium association containing 1 or more residential units and in which at least 75% of the total floor area within the building is residential without regard to the number of units or number of floors. The RCBAP is available for high-rise and lowrise residential condominium buildings, including townhouse/rowhouse and detached single-family condominium buildings in the Regular Program only.

Residential condominium buildings that are being used as a hotel or motel, or are being rented (either short or long term), must be insured under the RCBAP.

Only buildings having a condominium form of ownership are eligible for the RCBAP. If the named insured is listed as other than a condominium association, the agent/ producer must provide legal documentation to confirm that the insured is a condominium association before the RCBAP can be written. This documentation may be a copy of the condominium association by-laws or a statement signed by an officer or representative of the condominium association confirming that the building is in a condominium form of ownership. In the event of a loss, RCBAPs written for buildings found not to be in a condominium form of ownership will be rewritten under the correct policy form for up to the maximum amount of building coverage allowed under the program for the type of building insured, not to exceed the coverage purchased under the RCBAP.

A homeowners association (HOA) may differ from a condominium association and is ineligible for the RCBAP, unless the HOA meets the definition of a condominium association as defined in the policy. Cooperative ownership buildings are not eligible. Timeshare buildings in a condominium form of ownership in jurisdictions where title is vested in individual unit owners are eligible provided that all other criteria are met.

**RCBAP Form Maximum Limits:** Replacement cost, or the total number of units x \$250,000, whichever is less.



The Flood Insurance Valuations contained in this report do not include any personal property regardless of ownership. For more information regarding flood insurance visit [www.fema.gov](http://www.fema.gov)

The table on the following page is a Quick Reference Guide for determining insurable responsibilities.



## Flood Insurance Quick Reference Table

AS GOVERNED BY THE NATIONAL FLOOD INSURANCE PROGRAM-FEMA

BUILDING COMPONENT	ASSOCIATION RESPONSIBILITY	UNIT OWNER RESPONSIBILITY
<b>ROOF</b> Structural Framing & Roof Covering	YES	NO
<b>EXTERIOR WALLS</b> Structural Framing, Insulation & Wall Cladding	YES	NO
<b>COMMON AREA DOORS &amp; WINDOWS</b> Common Area Doors & Windows	YES	NO
<b>UNIT DOORS &amp; WINDOWS</b> Unit Owner Doors & Windows	YES	NO
<b>COMMON AREA STRUCTURAL MEMBERS</b> Structural Floors, Structural Walls, & Structural Ceilings	YES	NO
<b>UNIT STRUCTURAL MEMBERS</b> Structural Floors, Structural Walls, & Structural Ceilings	YES	NO
<b>COMMON AREA INTERIOR FINISHES</b> Floor, Wall, & Ceiling Finishes	YES	NO
<b>UNIT INTERIOR FINISHES</b> Floor, Wall, & Ceiling Finishes	YES	NO
<b>COMMON AREA INTERIOR WALL &amp; CEILING FRAMING</b> Framing & Insulation	YES	NO
<b>UNIT INTERIOR WALL &amp; CEILING FRAMING</b> Framing & Insulation	YES	NO
<b>COMMON AREA FLOOR, WALL, &amp; CEILING SUBSTRATES</b> Unfinished Drywall or Other Substrate Material	YES	NO
<b>UNIT INTERIOR FLOOR, WALL, &amp; CEILING SUBSTRATES</b> Unfinished Drywall or Other Substrate Material	YES	NO
<b>COMMON AREA HVAC EQUIPMENT</b> Heating, Ventilation, & Air Conditioning Equipment	YES	NO
<b>UNIT HVAC EQUIPMENT</b> Heating, Ventilation, & Air Conditioning Equipment	YES	NO
<b>COMMON AREA PLUMBING &amp; ELECTRICAL ROUGH IN</b> Plumbing and Electrical behind walls, floors, & ceilings	YES	NO
<b>UNIT PLUMBING &amp; ELECTRICAL ROUGH IN</b> Plumbing and Electrical behind walls, floors, & ceilings	YES	NO
<b>COMMON AREA COMPONENTS</b> Electrical & Plumbing Fixtures, Water Heaters, Cabinets, Countertops, etc.	YES	NO
<b>UNIT COMPONENTS</b> Appliances, Electrical & Plumbing Fixtures, Water Heaters, Cabinets, Countertops, etc.	YES	NO

The table above is designed to serve as a comprehensive reference and does not imply that all the items listed are present at the subject property. If any items are not present, the client can rest assured that they have not been valued in our report.



# Recapitulation of Hazard Values

## Eastwood Shores Townhomes

Clearwater, Florida

HAZARD VALUATION as of May 31, 2024

FPAT File# REN2422142

Building	Replacement Cost	Insurance Exclusions	Insurable Replacement Cost	Depreciation	Depreciated Replacement Cost
3016-3028 Pine Cone Cir	\$1,154,974	\$69,336	\$1,085,638	\$607,957	\$477,681
3213-3219 Pine Cone Cir	\$689,534	\$42,963	\$646,571	\$362,080	\$284,491
3301-3311 Pine Cone Cir	\$828,693	\$51,936	\$776,757	\$434,984	\$341,773
3413-3427 Pine Cone Cir	\$1,312,096	\$79,183	\$1,232,913	\$690,431	\$542,482
3501-3515 Pine Cone Cir	\$1,328,034	\$79,230	\$1,248,804	\$699,330	\$549,474
3612-3640 Pine Cone Cir	\$1,335,695	\$79,467	\$1,256,228	\$703,488	\$552,740
3701-3713 Pine Cone Cir	\$997,088	\$61,346	\$935,742	\$524,016	\$411,726
3821-3831 Pine Cone Cir	\$982,994	\$58,724	\$924,270	\$517,591	\$406,679
Mail Kiosk	\$16,447	\$494	\$15,953	\$8,934	\$7,019
<b>Total</b>	<b>\$8,645,555</b>	<b>\$522,679</b>	<b>\$8,122,876</b>	<b>\$4,548,811</b>	<b>\$3,574,065</b>



Felten Property Assessment Team | [www.fpat.com](http://www.fpat.com)

FPAT File# REN2422142

Property Site Improvement	Replacement Cost
<b>Ancillary Structures</b>	
2-Stall Carport, 3016 and Guest Space	\$9,000
2-Stall Carport, 3028 and Guest Space	\$9,000
2-Stall Carport, 3213, 15	\$9,000
2-Stall Carport, 3217, 19	\$9,000
2-Stall Carport, 3301, 03	\$9,000
2-Stall Carport, 3307 and Guest Space	\$9,000
2-Stall Carport, 3309, 11	\$9,000
2-Stall Carport, 3413, 15	\$9,000
2-Stall Carport, 3425, 27	\$9,000
2-Stall Carport, 3501, 03	\$9,000
2-Stall Carport, 3513, 15	\$9,000
2-Stall Carport, 3612, 16	\$9,000
2-Stall Carport, 3620, 24	\$9,000
2-Stall Carport, 3628, 32	\$9,000
2-Stall Carport, 3636, 40	\$9,000
2-Stall Carport, 3701, 03	\$9,000
2-Stall Carport, 3707, 09	\$9,000
2-Stall Carport, 3711, 13	\$9,000



2-Stall Carport, 3821, 23	\$9,000
2-Stall Carport, 3825, 27	\$9,000
2-Stall Carport, 3829, 31	\$9,000
4-Stall Carport, 3417, 18, 21, 23	\$18,000
4-Stall Carport, 3505, 07, 09, 11	\$18,000
6-Stall Carport, 3018, 20, 22, 24, 26 and Guest Space	\$27,000
<b>Total</b>	<b>\$252,000</b>



# Recapitulation of Flood Values

## Eastwood Shores Townhomes

Clearwater, Florida

FLOOD VALUATION as of May 31, 2024

FPAT File# REN2422142

Building	Replacement Cost	Insurance Exclusions	Depreciation	Depreciated Replacement Cost	NFIP Insurable Replacement Cost
3016-3028 Pine Cone Cir	\$1,566,940	n/a	\$877,486	\$689,454	\$1,566,940
3213-3219 Pine Cone Cir	\$927,640	n/a	\$519,478	\$408,162	\$927,640
3301-3311 Pine Cone Cir	\$1,110,283	n/a	\$621,759	\$488,524	\$1,110,283
3413-3427 Pine Cone Cir	\$1,774,140	n/a	\$993,518	\$780,622	\$1,774,140
3501-3515 Pine Cone Cir	\$1,805,025	n/a	\$1,010,814	\$794,211	\$1,805,025
3612-3640 Pine Cone Cir	\$1,815,285	n/a	\$1,016,560	\$798,725	\$1,815,285
3701-3713 Pine Cone Cir	\$1,343,794	n/a	\$752,525	\$591,269	\$1,343,794
3821-3831 Pine Cone Cir	\$1,337,037	n/a	\$748,741	\$588,296	\$1,337,037
<b>Total</b>	<b>\$11,680,144</b>		<b>\$6,540,881</b>	<b>\$5,139,263</b>	<b>\$11,680,144</b>

Excavation, below grade foundations, underground plumbing, piping, and conduits are not excluded from valuation for flood insurance coverage.



# Aerial Property Photographs

Aerial View of Property







# Supplementary Valuation Information

## Commercial Residential Inspections/Valuations

### Certification

Name of the firm or key personnel completing the inspection/valuation:

Felten Property Assessment Team.

I, Brad Felten, certify that I, or the entity listed above, have/has at least three years experience in the field of commercial property inspections, commercial risk assessment, and commercial property replacement cost evaluation.

Date May 31, 2024 Position Managing Member

### Property

Property Owner's Name Eastwood Shores Townhomes Association, Inc.

Property Address 3000 - 3800 Pine Cone Circle

City Clearwater

State, Zip Florida, 33760

### Valuation Requirements

- Inspections must include an estimate of the replacement cost for every structure to be covered.
- The method used to determine the cost of rebuilding the structures must be the current version of the calculation system. The system and version must be clearly indicated on the valuation documentation.
- Inspections must also include clear photographs of any building and ancillary structure the applicant/policyholder wishes to insure:
  - Main Structure
  - Pools
  - Docks, etc.
- If multiple buildings are identical, or nearly so, representative photographs may be used.
- Photographs of any existing damage must also be included.

### Valuation Information

- Year of construction 1979
- Total number of units 52
- Number of owner-occupied units N/A
- Number of units rented on a long-term lease of 12 months or more N/A
- Number of units rented on a daily, weekly, or monthly basis N/A
- Number of units with time share occupancy N/A
- What is the distance to tidal water? +/- 1,025 Ln Ft



# Building Descriptions

This section of the report contains a detailed building description for each different type of structure located on the property and insured by Eastwood Shores Townhomes Association, Inc.. In many cases similar buildings may be described in the same description.

All building descriptions contained in this report meet or exceed Citizens Property Insurance Corporation Minimum Requirements for Non-licensed Commercial Residential Inspections/Valuation.



# Building Description

## Applicable Buildings

### 4-Unit Risk:

- 3213-2319 Pine Cone Cir

### 5-Unit Risk:

- 3301-3311 Pine Cone Cir

### 6-Unit Risk:

- 3701-3713 Pine Cone Cir
- 3821-3831 Pine Cone Cir

### 7-Unit Risk:

- 3016-3028 Pine Cone Cir

### 8-Unit Risk:

- 3413-3427 Pine Cone Cir
- 3501-3515 Pine Cone Cir
- 3612-3640 Pine Cone Cir

## General Building Information

**Occupancy:** Condominium

**Square Footage:**

**4-Unit Risk:**

- GFA +/- 4,897 Sq Ft

**5-Unit Risk:**

- GFA +/- 5,799 Sq Ft

**6-Unit Risk:**



## BUILDING DESCRIPTION CONTINUED FROM PREVIOUS PAGE

- 3701-3713 Pine Cone Cir:
  - GFA +/- 7,131 Sq Ft
- 3821-3831 Pine Cone Cir:
  - GFA +/- 7,268 Sq Ft

### 7-Unit Risk:

- 3016-3028 Pine Cone Cir:
  - GFA +/- 8,463 Sq Ft

### 8-Unit Risk:

- 3413-3427 Pine Cone Cir:
  - GFA +/- 9,494 Sq Ft
- 3501-3515 Pine Cone Cir:
  - GFA +/- 9,795 Sq Ft
- 3612-3640 Pine Cone Cir:
  - GFA +/- 9,876 Sq Ft

## Additions:

### 4-Unit Risk:

- Patios +/- 69 Sq Ft
- Balconies +/- 32 Sq Ft
- Canopies +/- 69 Sq Ft

### 5-Unit Risk:

- Patios +/- 138 Sq Ft
- Balconies +/- 64 Sq Ft
- Canopies +/- 138 Sq Ft

### 6-Unit Risk:

- 3701-3713 Pine Cone Cir:
  - Patios +/- 138 Sq Ft
  - Balconies +/- 64 Sq Ft
  - Canopies +/- 138 Sq Ft
- 3821-3831 Pine Cone Cir:
  - Patios +/- 93 Sq Ft
  - Balconies +/- 62 Sq Ft



- Canopies +/- 93 Sq Ft

**7-Unit Risk:**

- 3016-3028 Pine Cone Cir:
  - Patios +/- 138 Sq Ft
  - Balconies +/- 64 Sq Ft
  - Canopies +/- 138 Sq Ft

**8-Unit Risk:**

- 3413-3427 Pine Cone Cir:
  - Patios +/- 185 Sq Ft
  - Balconies +/- 128 Sq Ft
  - Canopies +/- 185 Sq Ft
- 3501-3515 Pine Cone Cir:
  - Patios +/- 138 Sq Ft
  - Balconies +/- 64 Sq Ft
  - Canopies +/- 138 Sq Ft
- 3612-3640 Pine Cone Cir:
  - Patios +/- 138 Sq Ft
  - Balconies +/- 64 Sq Ft
  - Canopies +/- 138 Sq Ft

**Condition:** Good

**Year of Construction:** 1979

**# of Stories:** Two (2)

## Construction Analysis

**Foundation:** Estimated to be concrete footings

**Ground Subfloor:** Concrete slab on grade

**Elevated Subfloor(s):** Wood frame floor joists

**Exterior Walls:** Combination of concrete block and wood frame covered with painted stucco

**Interior Partition Walls:** Wood studs



<b>Unit Party Walls:</b>	Concrete block
<b>Roof Construction:</b>	Wood truss decked with plywood or OSB
<b>Roof Shape:</b>	Gable
<b>Roof Covering(s):</b>	Composition shingles
<b>ISO Construction Type:</b>	Level 1: Joisted Masonry (ISO 2) Level 2: Frame (ISO 1)

## Mechanicals

<b>Elevators:</b>	There are no elevators contained within these structures
<b>Heating &amp; Cooling :</b>	Split systems with condensing units located on the ground and air handlers located within individual units
<b>Fire Sprinklers:</b>	No
<b>Manual Fire Alarm:</b>	No
<b>Auto Dial-Out Fire Alarm:</b>	No

## Finished Interior Common Areas

<b>Common Areas:</b>	N/A - there are no finished interior common areas contained within these structures
<b>Common Floor Coverings:</b>	N/A - there are no finished interior common areas contained within these structures
<b>Common Wall Finish:</b>	N/A - there are no finished interior common areas contained within these structures
<b>Common Ceiling Finish:</b>	N/A - there are no finished interior common areas contained within these structures
<b>Common Kitchens:</b>	N/A - there are no finished interior common areas contained within these structures
<b>Common Fireplaces:</b>	N/A - there are no finished interior common areas contained within these structures



## Interior Units

**Unit Floor Coverings:** Each residential unit is individually owned with unit owner specific floor covering materials

**Unit Wall Finish:** Painted textured drywall

**Unit Ceiling Finish:** Painted textured drywall

**Unit Kitchens:** Each unit contains one residential style kitchen with average quality cabinets, countertops and appliances

**Customized Features:** N/A - no major customized features verified at the time of inspection

**Fireplaces:** None

## Supplementary Information

**Business Exposure:** None

**Commercial Kitchens:** None

**Property or Liability Hazards:** None

**Additional Comments:**



# Building Sketches

This section of the report contains detailed floor by floor building sketches for each different type of structure located on the property and insured by Eastwood Shores Townhomes Association, Inc.. In many cases identical buildings will be depicted with one sketch.

All building sketches contained in this report meet or exceed Citizens Property Insurance Corporation Minimum Requirements for Non-licensed Commercial Residential Inspections/Valuation.



# Building Sketch

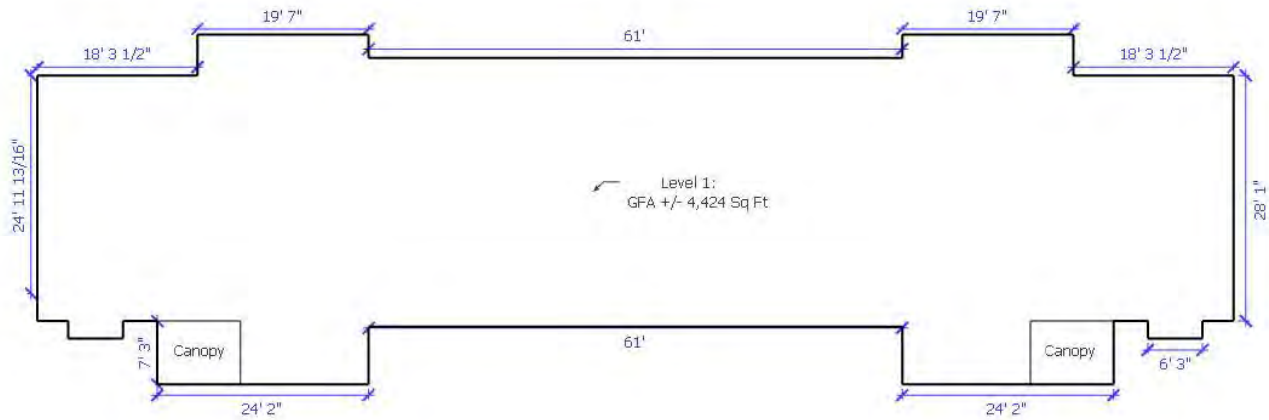

**Level 1 of 2**

<p><b>FELTEN PROPERTY ASSESSMENT TEAM</b></p>		<p><b>SKETCH DETAILS</b></p>
<p>Insurance Appraisals - Reserve Studies - Windstorm Mitigation</p>		<p>Eastwood Shores Townhomes</p>
<p>Phone: 866.568.7853   Email: info@fpat.com</p>		<p>Clearwater, FL</p>
<p>www.fpat.com</p>		<p>7-Unit Risk 3016-3028 Pine Cone Cir</p>

Felten Property Assessment Team | 866.568.7853 | [info@fpat.com](mailto:info@fpat.com)

FPAT File# REN2422142

# Building Sketch

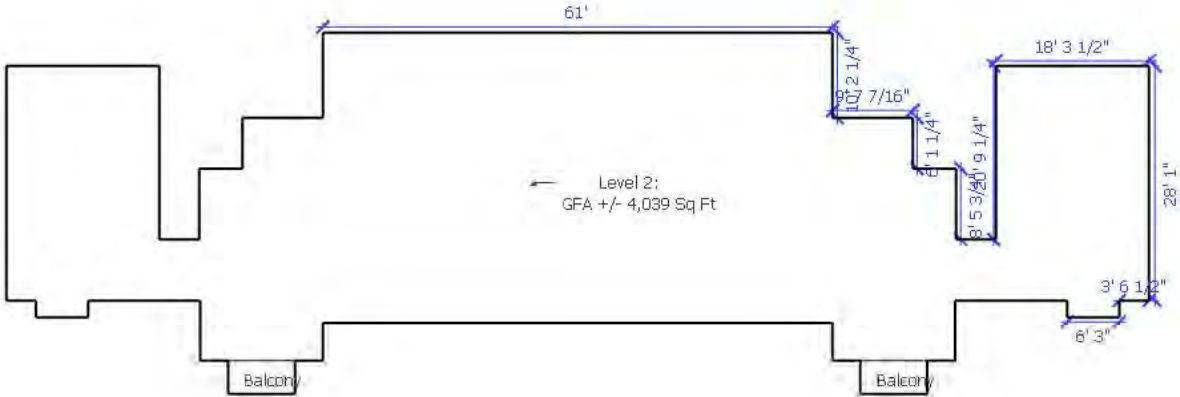

**Level 2 of 2**

FELTEN PROPERTY ASSESSMENT TEAM		SKETCH DETAILS
Insurance Appraisals - Reserve Studies - Windstorm Mitigation		Eastwood Shores Townhomes
Phone: 866.568.7853   Email: info@fpat.com		Clearwater, FL
www.fpat.com		7-Unit Risk 3016-3028 Pine Cone Cir

Felten Property Assessment Team | 866.568.7853 | [info@fpat.com](mailto:info@fpat.com)

FPAT File# REN2422142

# Building Sketch

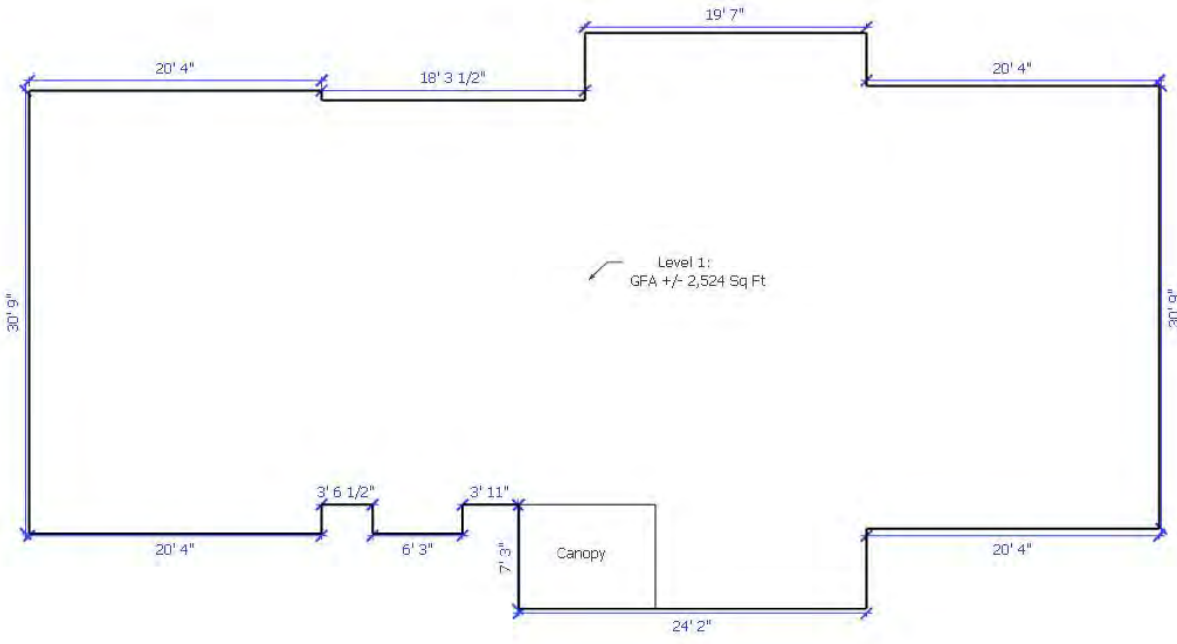

**Level 1 of 2**

<p><b>FELTEN PROPERTY ASSESSMENT TEAM</b></p>		<p><b>SKETCH DETAILS</b></p>
<p>Insurance Appraisals - Reserve Studies - Windstorm Mitigation</p>		<p>Eastwood Shores Townhomes</p>
<p>Phone: 866.568.7853   Email: info@fpat.com</p>		<p>Clearwater, FL</p>
<p>www.fpat.com</p>		<p>4-Unit Risk 3213-3219 Pine Cone Cir</p>

Felten Property Assessment Team | 866.568.7853 | [info@fpat.com](mailto:info@fpat.com)

FPAT File# REN2422142

# Building Sketch

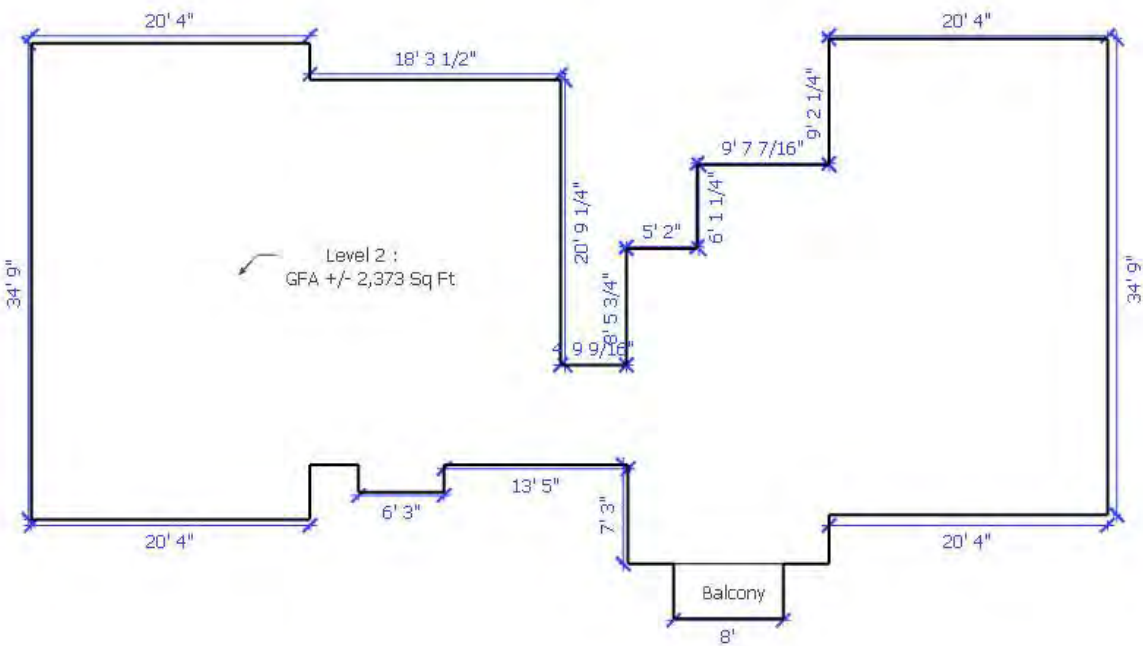

Level 2 :  
GFA +/- 2,373 Sq Ft.

Balcony  
8'

**Level 2 of 2**

<p><b>FELTEN PROPERTY ASSESSMENT TEAM</b></p>		<p><b>SKETCH DETAILS</b></p>
<p>Insurance Appraisals - Reserve Studies - Windstorm Mitigation</p>		<p>Eastwood Shores Townhomes</p>
<p>Phone: 866.568.7853   Email: info@fpat.com</p>		<p>Clearwater, FL</p>
<p>www.fpat.com</p>		<p>4-Unit Risk 3213-3219 Pine Cone Cir</p>

Felten Property Assessment Team | 866.568.7853 | [info@fpat.com](mailto:info@fpat.com)

FPAT File# REN2422142

# Building Sketch

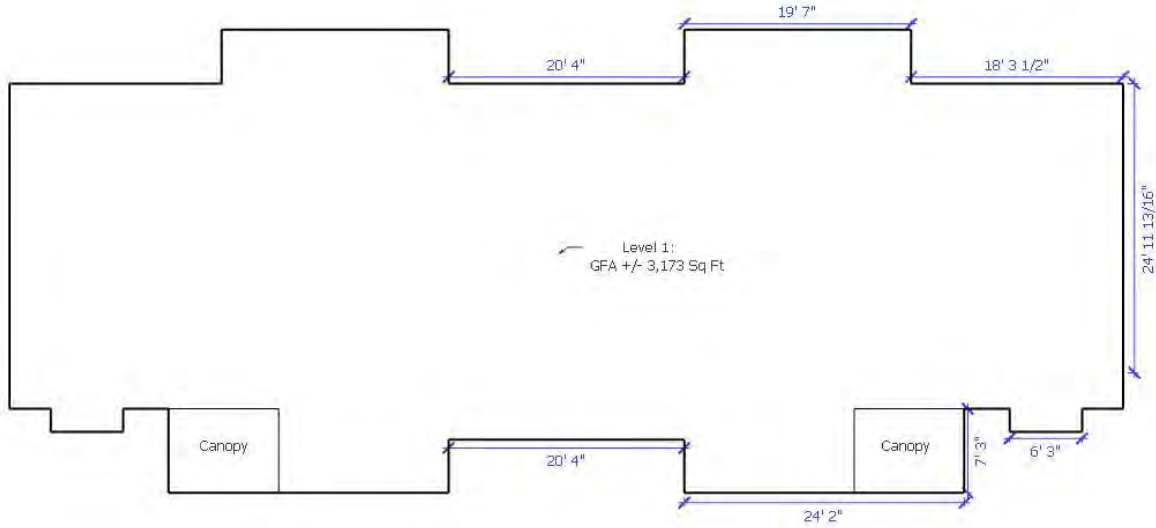

**Level 1 of 2**

<p><b>FELTEN PROPERTY ASSESSMENT TEAM</b></p>		<p><b>SKETCH DETAILS</b></p>
<p>Insurance Appraisals - Reserve Studies - Windstorm Mitigation</p>		<p>Eastwood Shores Townhomes</p>
<p>Phone: 866.568.7853   Email: info@fpat.com</p>		<p>Clearwater, FL</p>
<p>www.fpat.com</p>		<p>5-Unit Risk 3301-3311 Pine Cone Cir</p>

Felten Property Assessment Team | 866.568.7853 | [info@fpat.com](mailto:info@fpat.com)

FPAT File# REN2422142

# Building Sketch

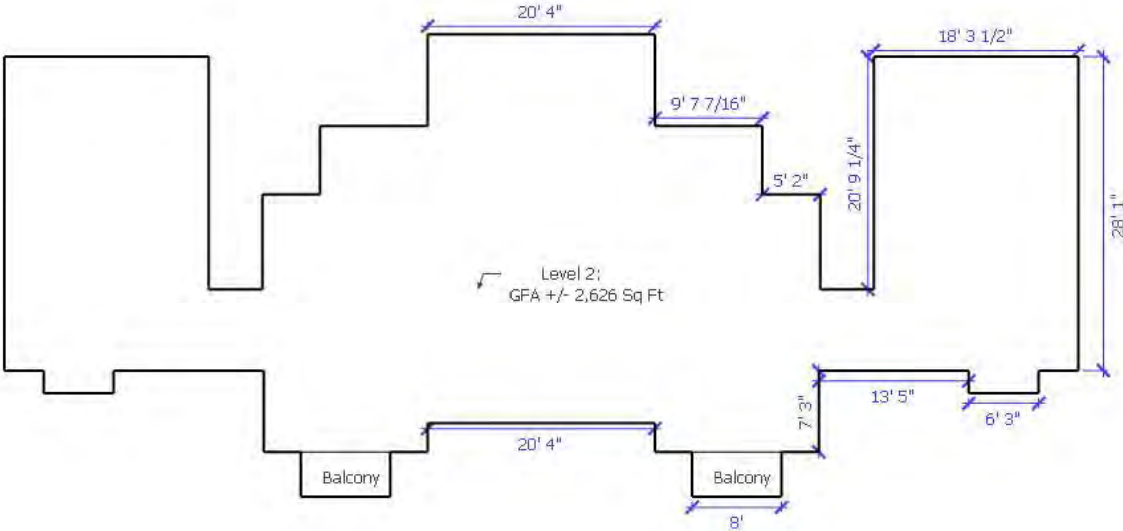

**Level 2 of 2**

<p><b>FELTEN PROPERTY ASSESSMENT TEAM</b></p>		<p><b>SKETCH DETAILS</b></p>
<p>Insurance Appraisals - Reserve Studies - Windstorm Mitigation</p>		<p>Eastwood Shores Townhomes</p>
<p>Phone: 866.568.7853   Email: info@fpat.com</p>		<p>Clearwater, FL</p>
<p>www.fpat.com</p>		<p>5-Unit Risk 3301-3311 Pine Cone Cir</p>

Felten Property Assessment Team | 866.568.7853 | [info@fpat.com](mailto:info@fpat.com)

FPAT File# REN2422142

# Building Sketch

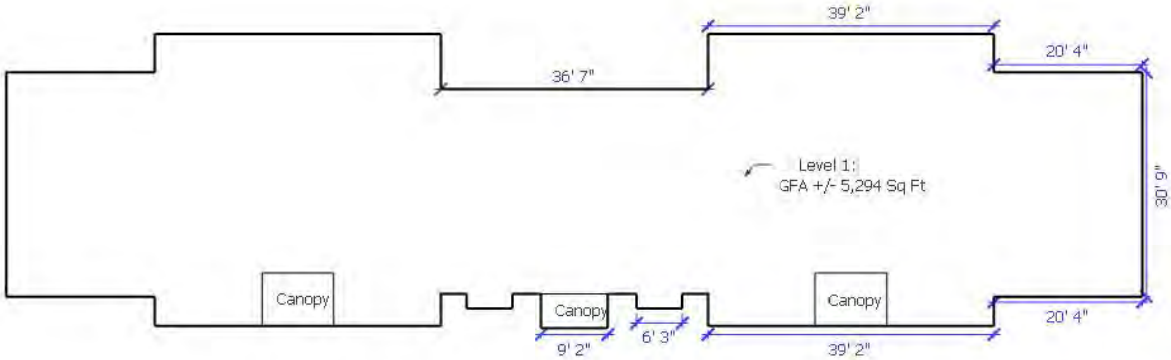

**Level 1 of 2**

<p><b>FELTEN PROPERTY ASSESSMENT TEAM</b></p>		<p><b>SKETCH DETAILS</b></p>
<p>Insurance Appraisals - Reserve Studies - Windstorm Mitigation</p>		<p>Eastwood Shores Townhomes</p>
<p>Phone: 866.568.7853   Email: info@fpat.com</p>		<p>Clearwater, FL</p>
<p>www.fpat.com</p>		<p>8-Unit Risk 3413-3427 Pine Cone Cir</p>

Felten Property Assessment Team | 866.568.7853 | [info@fpat.com](mailto:info@fpat.com)

FPAT File# REN2422142

# Building Sketch

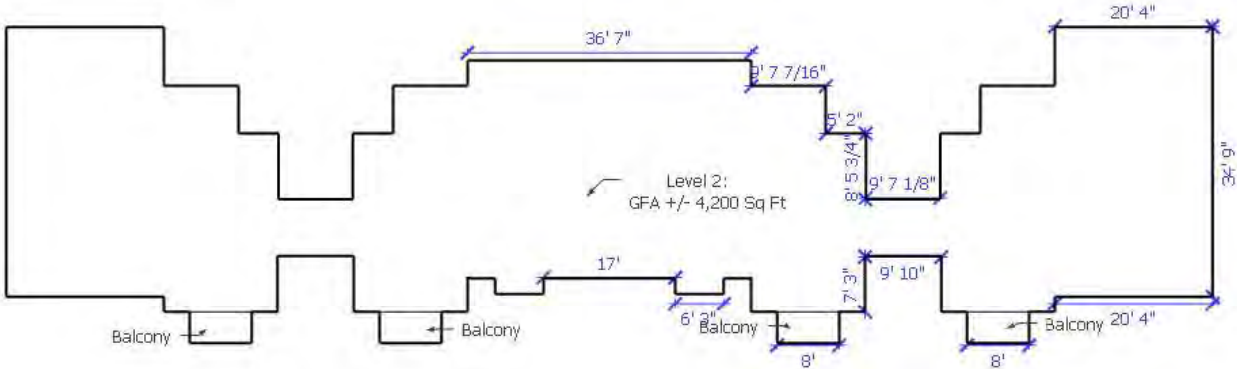

**Level 2 of 2**

<p><b>FELTEN PROPERTY ASSESSMENT TEAM</b></p>		<p><b>SKETCH DETAILS</b></p>
<p>Insurance Appraisals - Reserve Studies - Windstorm Mitigation</p>		<p>Eastwood Shores Townhomes</p>
<p>Phone: 866.568.7853   Email: info@fpat.com</p>		<p>Clearwater, FL</p>
<p>www.fpat.com</p>		<p>8-Unit Risk 3413-3427 Pine Cone Cir</p>

Felten Property Assessment Team | 866.568.7853 | [info@fpat.com](mailto:info@fpat.com)

FPAT File# REN2422142

# Building Sketch

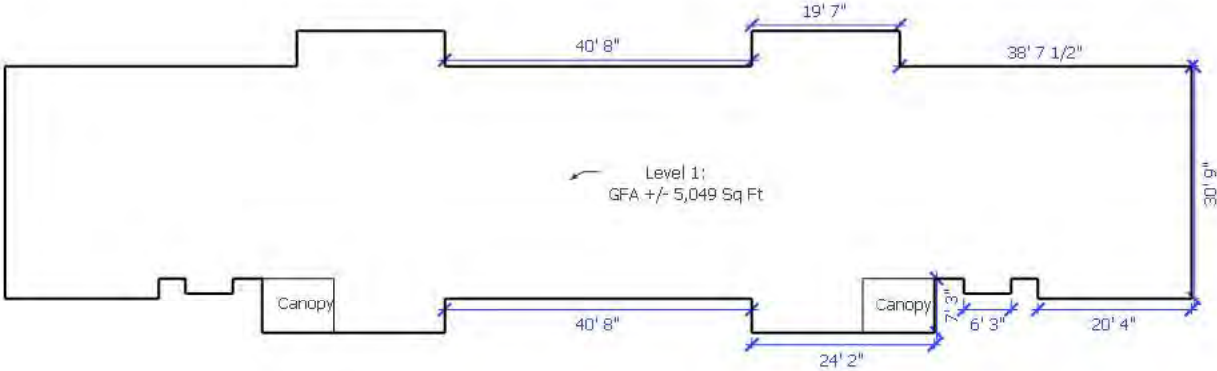

**Level 1 of 2**

FELTEN PROPERTY ASSESSMENT TEAM		SKETCH DETAILS
Insurance Appraisals - Reserve Studies - Windstorm Mitigation		Eastwood Shores Townhomes
Phone: 866.568.7853   Email: info@fpat.com		Clearwater, FL
www.fpat.com		8-Unit Risk 3501-3515 Pine Cone Cir

Felten Property Assessment Team | 866.568.7853 | [info@fpat.com](mailto:info@fpat.com)

FPAT File# REN2422142

# Building Sketch

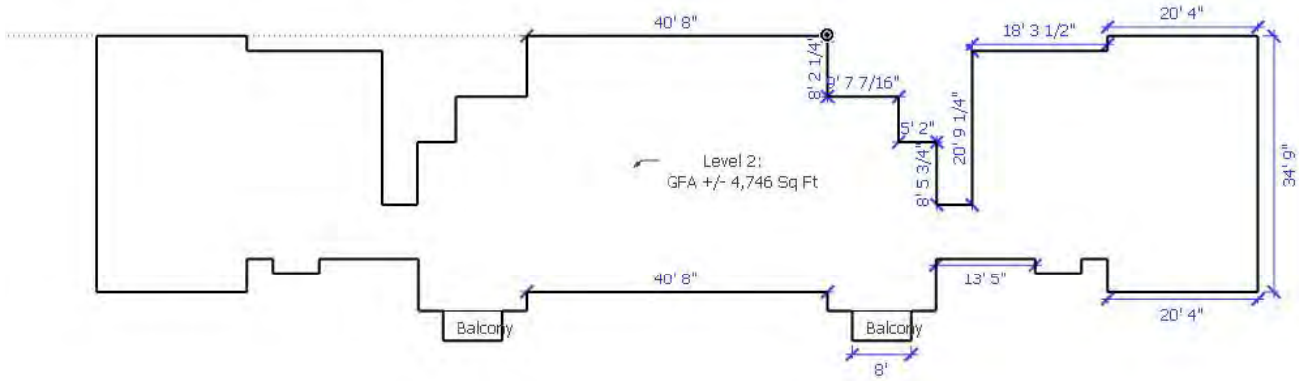

**Level 2 of 2**

<p><b>FELTEN PROPERTY ASSESSMENT TEAM</b></p>		<p><b>SKETCH DETAILS</b></p>
<p>Insurance Appraisals - Reserve Studies - Windstorm Mitigation</p>		<p>Eastwood Shores Townhomes</p>
<p>Phone: 866.568.7853   Email: info@fpat.com</p>		<p>Clearwater, FL</p>
<p>www.fpat.com</p>		<p>8-Unit Risk 3501-3515 Pine Cone Cir</p>

Felten Property Assessment Team | 866.568.7853 | [info@fpat.com](mailto:info@fpat.com)

FPAT File# REN2422142

# Building Sketch

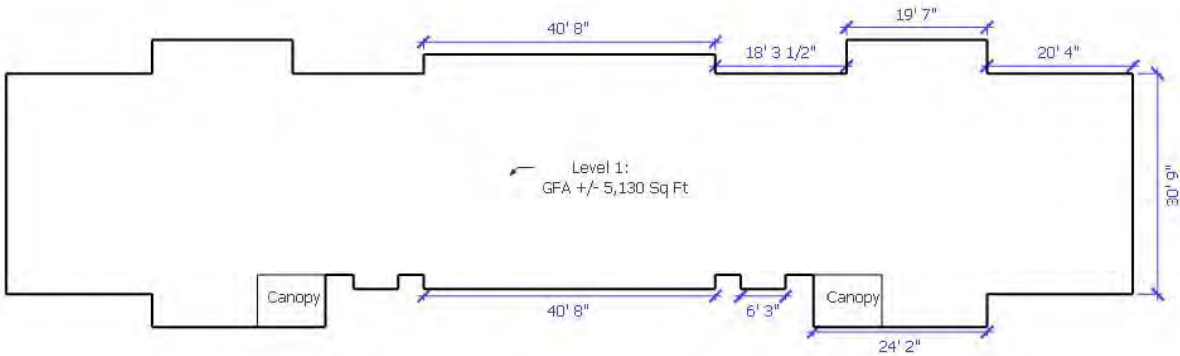

**Level 1 of 2**

<p><b>FELTEN PROPERTY ASSESSMENT TEAM</b></p>		<p><b>SKETCH DETAILS</b></p>
<p>Insurance Appraisals - Reserve Studies - Windstorm Mitigation</p>		<p>Eastwood Shores Townhomes</p>
<p>Phone: 866.568.7853   Email: info@fpat.com</p>		<p>Clearwater, FL</p>
<p>www.fpat.com</p>		<p>8-Unit Risk 3612-3640 Pine Cone Cir</p>

Felten Property Assessment Team | 866.568.7853 | [info@fpat.com](mailto:info@fpat.com)

FPAT File# REN2422142

# Building Sketch

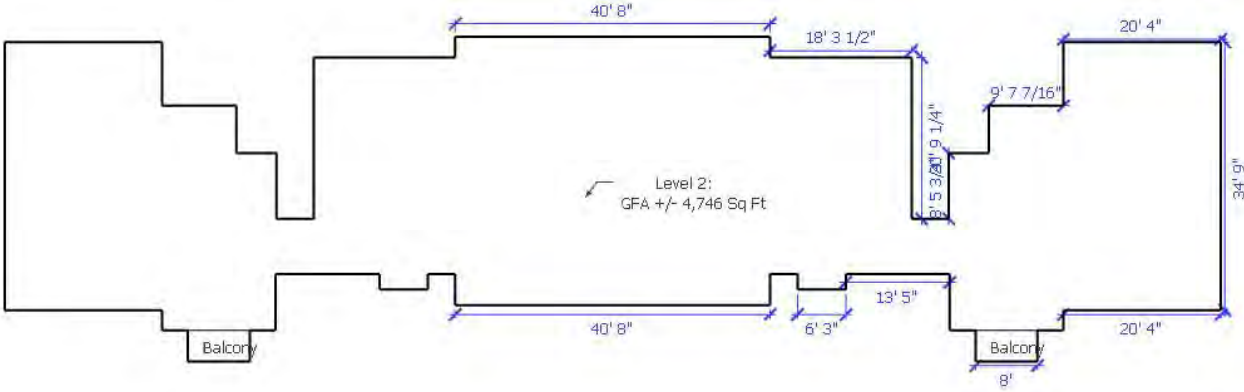

**Level 2 of 2**

<p><b>FELTEN PROPERTY ASSESSMENT TEAM</b></p>		<p><b>SKETCH DETAILS</b></p>
<p>Insurance Appraisals - Reserve Studies - Windstorm Mitigation</p>		<p>Eastwood Shores Townhomes</p>
<p>Phone: 866.568.7853   Email: info@fpat.com</p>		<p>Clearwater, FL</p>
<p>www.fpat.com</p>		<p>8-Unit Risk 3612-3640 Pine Cone Cir</p>

Felten Property Assessment Team | 866.568.7853 | [info@fpat.com](mailto:info@fpat.com)

FPAT File# REN2422142

# Building Sketch

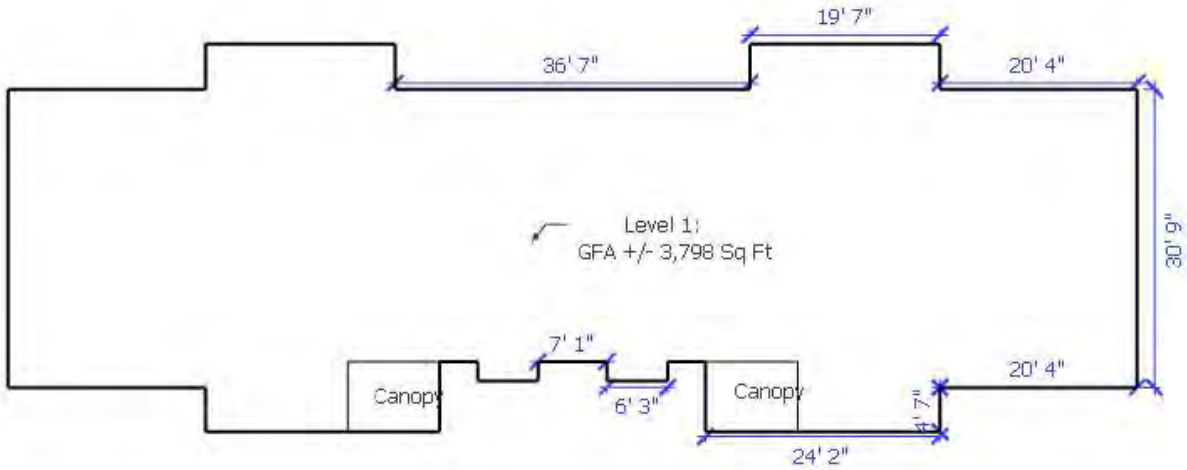

**Level 1 of 2**

FELTEN PROPERTY ASSESSMENT TEAM		SKETCH DETAILS
Insurance Appraisals - Reserve Studies - Windstorm Mitigation		Eastwood Shores Townhomes
Phone: 866.568.7853   Email: info@fpat.com		Clearwater, FL
www.fpat.com		6-Unit Risk 3701-3713 Pine Cone Cir

Felten Property Assessment Team | 866.568.7853 | [info@fpat.com](mailto:info@fpat.com)

FPAT File# REN2422142

# Building Sketch

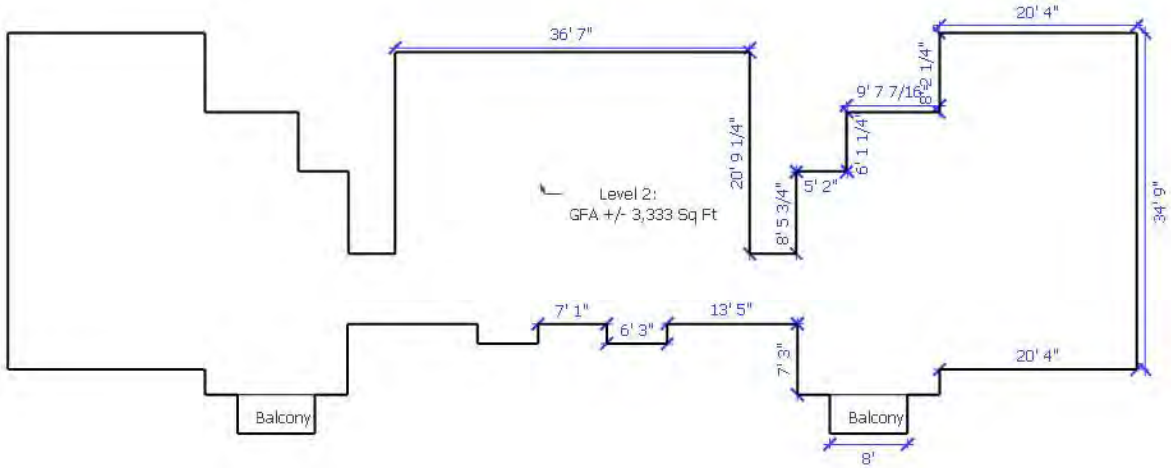

Level 2:  
GFA +/- 3,333 Sq Ft

**Level 2 of 2**

<p><b>FELTEN PROPERTY ASSESSMENT TEAM</b></p>		<p><b>SKETCH DETAILS</b></p>
<p>Insurance Appraisals - Reserve Studies - Windstorm Mitigation</p>		<p>Eastwood Shores Townhomes</p>
<p>Phone: 866.568.7853   Email: info@fpat.com</p>		<p>Clearwater, FL</p>
<p>www.fpat.com</p>		<p>6-Unit Risk 3701-3713 Pine Cone Cir</p>

Felten Property Assessment Team | 866.568.7853 | [info@fpat.com](mailto:info@fpat.com)

FPAT File# REN2422142

# Building Sketch

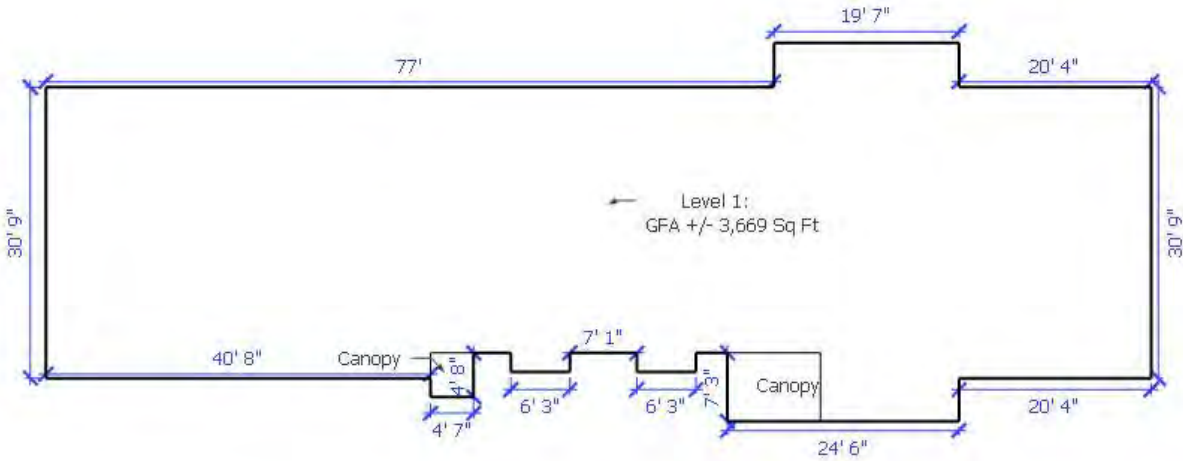

**Level 1 of 2**

<p><b>FELTEN PROPERTY ASSESSMENT TEAM</b></p>		<p><b>SKETCH DETAILS</b></p>
<p>Insurance Appraisals - Reserve Studies - Windstorm Mitigation</p>		<p>Eastwood Shores Townhomes</p>
<p>Phone: 866.568.7853   Email: info@fpat.com</p>		<p>Clearwater, FL</p>
<p>www.fpat.com</p>		<p>6-Unit Risk 3821-3831 Pine Cone Cir</p>

Felten Property Assessment Team | 866.568.7853 | [info@fpat.com](mailto:info@fpat.com)

FPAT File# REN2422142

# Building Sketch

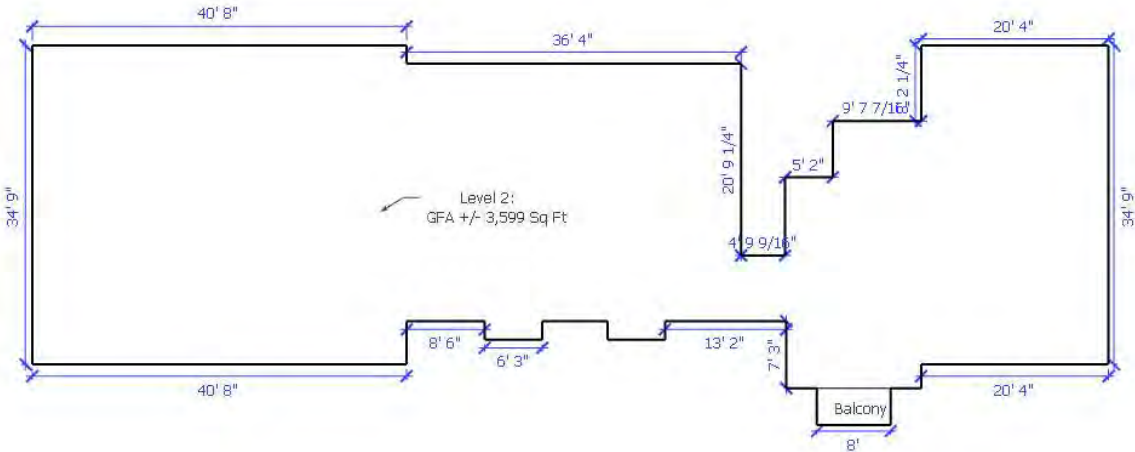

**Level 2 of 2**

<p><b>FELTEN PROPERTY ASSESSMENT TEAM</b></p>		<p><b>SKETCH DETAILS</b></p>
<p>Insurance Appraisals - Reserve Studies - Windstorm Mitigation</p>		<p>Eastwood Shores Townhomes</p>
<p>Phone: 866.568.7853   Email: info@fpat.com</p>		<p>Clearwater, FL</p>
<p>www.fpat.com</p>		<p>6-Unit Risk 3821-3831 Pine Cone Cir</p>

Felten Property Assessment Team | 866.568.7853 | [info@fpat.com](mailto:info@fpat.com)

FPAT File# REN2422142

# Building Sketch

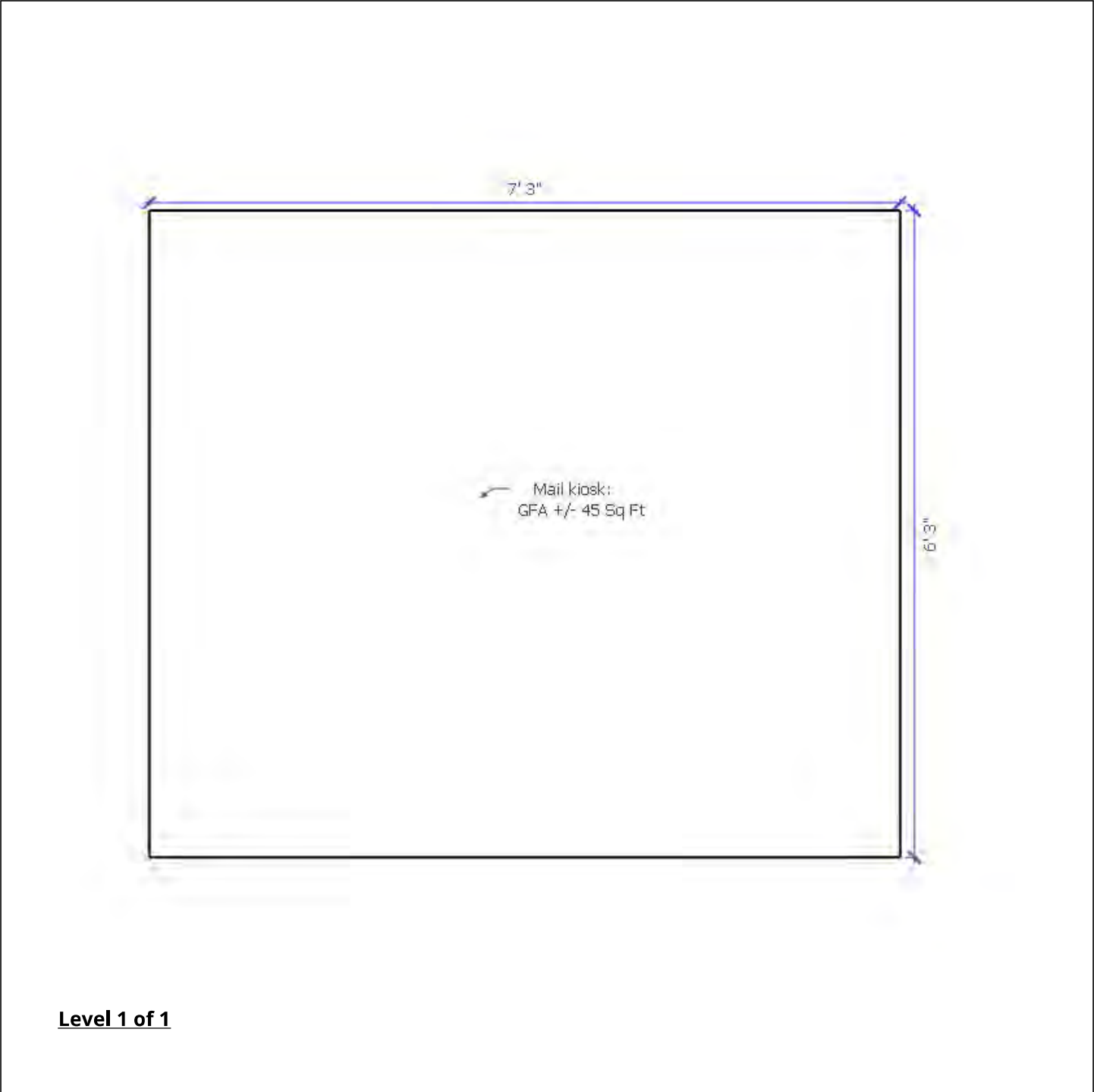

**Level 1 of 1**

<p><b>FELTEN PROPERTY ASSESSMENT TEAM</b></p>		<p><b>SKETCH DETAILS</b></p>
<p>Insurance Appraisals - Reserve Studies - Windstorm Mitigation</p>		<p>Eastwood Shores Townhomes</p>
<p>Phone: 866.568.7853   Email: info@fpat.com</p>		<p>Clearwater, FL</p>
<p>www.fpat.com</p>		<p>Mail Kiosk</p>

Felten Property Assessment Team | 866.568.7853 | [info@fpat.com](mailto:info@fpat.com)

FPAT File# REN2422142

# Photographs & Values

This section of the report contains detailed photographs and replacement cost values for each building and site improvement located on the property and insured by Eastwood Shores Townhomes Association, Inc..



# Building Detail

3016-3028 Pine Cone Cir  
7-Unit Risk



## FLOOD INSURANCE

REPLACEMENT COST	NFIP INSURABLE REPLACEMENT COST
\$1,566,940	\$1,566,940

## HAZARD INSURANCE

REPLACEMENT COST	INSURANCE EXCLUSIONS	INSURABLE REPLACEMENT COST	DEPRECIATION	DEPRECIATED REPLACEMENT COST
\$1,154,974	\$69,336	\$1,085,638	\$607,957	\$477,681



***Exterior Elevation Photographs***



SUPPORTING PHOTOGRAPHS FOR: 3016-3028 Pine Cone Cir, 7-Unit Risk



# Building Detail

3213-3219 Pine Cone Cir  
4-Unit Risk



## FLOOD INSURANCE

REPLACEMENT COST	NFIP INSURABLE REPLACEMENT COST
\$927,640	\$927,640

## HAZARD INSURANCE

REPLACEMENT COST	INSURANCE EXCLUSIONS	INSURABLE REPLACEMENT COST	DEPRECIATION	DEPRECIATED REPLACEMENT COST
\$689,534	\$42,963	\$646,571	\$362,080	\$284,491



***Exterior Elevation Photographs***



SUPPORTING PHOTOGRAPHS FOR: 3213-3219 Pine Cone Cir, 4-Unit Risk



# Building Detail

3301-3311 Pine Cone Cir  
5-Unit Risk



## FLOOD INSURANCE

REPLACEMENT COST	NFIP INSURABLE REPLACEMENT COST
\$1,110,283	\$1,110,283

## HAZARD INSURANCE

REPLACEMENT COST	INSURANCE EXCLUSIONS	INSURABLE REPLACEMENT COST	DEPRECIATION	DEPRECIATED REPLACEMENT COST
\$828,693	\$51,936	\$776,757	\$434,984	\$341,773



***Exterior Elevation Photographs***





# Building Detail

3413-3427 Pine Cone Cir  
8-Unit Risk



## FLOOD INSURANCE

REPLACEMENT COST	NFIP INSURABLE REPLACEMENT COST
\$1,774,140	\$1,774,140

## HAZARD INSURANCE

REPLACEMENT COST	INSURANCE EXCLUSIONS	INSURABLE REPLACEMENT COST	DEPRECIATION	DEPRECIATED REPLACEMENT COST
\$1,312,096	\$79,183	\$1,232,913	\$690,431	\$542,482



***Exterior Elevation Photographs***



SUPPORTING PHOTOGRAPHS FOR: 3413-3427 Pine Cone Cir, 8-Unit Risk



SUPPORTING PHOTOGRAPHS FOR: 3413-3427 Pine Cone Cir, 8-Unit Risk



# Building Detail

3501-3515 Pine Cone Cir  
8-Unit Risk



## FLOOD INSURANCE

REPLACEMENT COST	NFIP INSURABLE REPLACEMENT COST
\$1,805,025	\$1,805,025

## HAZARD INSURANCE

REPLACEMENT COST	INSURANCE EXCLUSIONS	INSURABLE REPLACEMENT COST	DEPRECIATION	DEPRECIATED REPLACEMENT COST
\$1,328,034	\$79,230	\$1,248,804	\$699,330	\$549,474



*Exterior Elevation Photographs*



SUPPORTING PHOTOGRAPHS FOR: 3501-3515 Pine Cone Cir, 8-Unit Risk



# Building Detail

3612-3640 Pine Cone Cir  
8-Unit Risk



## FLOOD INSURANCE

REPLACEMENT COST	NFIP INSURABLE REPLACEMENT COST
\$1,815,285	\$1,815,285

## HAZARD INSURANCE

REPLACEMENT COST	INSURANCE EXCLUSIONS	INSURABLE REPLACEMENT COST	DEPRECIATION	DEPRECIATED REPLACEMENT COST
\$1,335,695	\$79,467	\$1,256,228	\$703,488	\$552,740



*Exterior Elevation Photographs*





# Building Detail

3701-3713 Pine Cone Cir  
6-Unit Risk



## FLOOD INSURANCE

REPLACEMENT COST	NFIP INSURABLE REPLACEMENT COST
\$1,343,794	\$1,343,794

## HAZARD INSURANCE

REPLACEMENT COST	INSURANCE EXCLUSIONS	INSURABLE REPLACEMENT COST	DEPRECIATION	DEPRECIATED REPLACEMENT COST
\$997,088	\$61,346	\$935,742	\$524,016	\$411,726



***Exterior Elevation Photographs***





# Building Detail

3821-3831 Pine Cone Cir  
6-Unit Risk



## FLOOD INSURANCE

REPLACEMENT COST	NFIP INSURABLE REPLACEMENT COST
\$1,337,037	\$1,337,037

## HAZARD INSURANCE

REPLACEMENT COST	INSURANCE EXCLUSIONS	INSURABLE REPLACEMENT COST	DEPRECIATION	DEPRECIATED REPLACEMENT COST
\$982,994	\$58,724	\$924,270	\$517,591	\$406,679



***Exterior Elevation Photographs***



SUPPORTING PHOTOGRAPHS FOR: 3821-3831 Pine Cone Cir, 6-Unit Risk



# Building Detail

## Mail Kiosk



### HAZARD INSURANCE

REPLACEMENT COST	INSURANCE EXCLUSIONS	INSURABLE REPLACEMENT COST	DEPRECIATION	DEPRECIATED REPLACEMENT COST
\$16,447	\$494	\$15,953	\$8,934	\$7,019



*Exterior Elevation Photographs*









SUPPORTING PHOTOGRAPHS FOR: Mail Kiosk,



***Interior Photographs***









# Property Site Improvements Detail

Property Improvement	Photo	Description	Replacement Cost
<b>Ancillary Structures</b>			
2-Stall Carport, 3016 and Guest Space		Metal and aluminum 2-stall carport	\$9,000
2-Stall Carport, 3028 and Guest Space		Metal and aluminum 2-stall carport	\$9,000
2-Stall Carport, 3213, 15		Metal and aluminum 2-stall carport	\$9,000
2-Stall Carport, 3217, 19		Metal and aluminum 2-stall carport	\$9,000
2-Stall Carport, 3301, 03		Metal and aluminum 2-stall carport	\$9,000
2-Stall Carport, 3307 and Guest Space		Metal and aluminum 2-stall carport	\$9,000









SITE IMPROVEMENTS CONTINUED FROM PREVIOUS PAGE

Property Improvement	Photo	Description	Replacement Cost
2-Stall Carport, 3309, 11		Metal and aluminum 2-stall carport	\$9,000
2-Stall Carport, 3413, 15		Metal and aluminum 2-stall carport	\$9,000
2-Stall Carport, 3425, 27		Metal and aluminum 2-stall carport	\$9,000
2-Stall Carport, 3501, 03		Metal and aluminum 2-stall carport	\$9,000
2-Stall Carport, 3513, 15		Metal and aluminum 2-stall carport	\$9,000
2-Stall Carport, 3612, 16		Metal and aluminum 2-stall carport	\$9,000



SITE IMPROVEMENTS CONTINUED FROM PREVIOUS PAGE

Property Improvement	Photo	Description	Replacement Cost
2-Stall Carport, 3620, 24		Metal and aluminum 2-stall carport	\$9,000
2-Stall Carport, 3628, 32		Metal and aluminum 2-stall carport	\$9,000
2-Stall Carport, 3636, 40		Metal and aluminum 2-stall carport	\$9,000
2-Stall Carport, 3701, 03		Metal and aluminum 2-stall carport	\$9,000
2-Stall Carport, 3707, 09		Metal and aluminum 2-stall carport	\$9,000
2-Stall Carport, 3711, 13		Metal and aluminum 2-stall carport	\$9,000



SITE IMPROVEMENTS CONTINUED FROM PREVIOUS PAGE

Property Improvement	Photo	Description	Replacement Cost
2-Stall Carport, 3821, 23		Metal and aluminum 2-stall carport	\$9,000
2-Stall Carport, 3825, 27		Metal and aluminum 2-stall carport	\$9,000
2-Stall Carport, 3829, 31		Metal and aluminum 2-stall carport	\$9,000
4-Stall Carport, 3417, 18, 21, 23		Metal and aluminum 4-stall carport	\$18,000
4-Stall Carport, 3505, 07, 09, 11		Metal and aluminum 4-stall carport	\$18,000
6-Stall Carport, 3018, 20, 22, 24, 26 and Guest Space		Metal and aluminum 6-stall carport	\$27,000



# Replacement Cost Calculations

This section of the report contains the CoreLogic Commercial Express calculations for each structure and/or site improvement located on the property and insured by Eastwood Shores Townhomes Association, Inc.. In many cases identical buildings may be valued using the same replacement cost calculations.

All replacement cost calculations contained in this report meet or exceed Citizens Property Insurance Corporation Minimum Requirements for Non-licensed Commercial Residential Inspections/Valuation.





# Valuation Detailed Report

by FPAT, LLC.

5/31/2024

## VALUATION

Valuation Number:	REN2422142	Effective Date:	05/31/2024
Value Basis:	Reconstruction	Expiration Date:	05/31/2025
		Cost as of:	05/2024
		Valuation Modified Date:	05/31/2024

## BUSINESS

Eastwood Shores Townhomes  
 3016-3831 Pine Cone Cir  
 Clearwater, FL 33760 USA

## LOCATION 1 - Eastwood Shores Townhomes

Eastwood Shores Townhomes  
 3016-3831 Pine Cone Cir  
 Clearwater, FL 33760 USA

### Location Adjustments

Climatic Region:	3 - Warm
High Wind Region:	2 - Moderate Damage
Seismic Zone:	1 - No Damage

## BUILDING 00001 - 3016-3028 Pine Cone Cir, Hazard

### Section 1

#### SUPERSTRUCTURE

Occupancy:	100% Condominium, w/o Interior Finishes	Story Height:	9 ft.
Construction Type:	52% Masonry (ISO 2) 48% Frame (ISO 1)	Number of Stories:	2
Gross Floor Area:	8,463 sq.ft.	Gross Perimeter:	833 ft.
Construction Quality:	2.0 - Average		
Year Built:			
<b>Adjustments</b>			
Depreciation:	56%	Condition:	Average
	Effective Age: 41 years		
Hillside Construction:	Degree of Slope: Level	Site Accessibility:	Excellent

CoreLogic costs include labor and material, normal profit and overhead as of date of report. Costs represent general estimates which are not to be considered a detailed quantity survey. These costs include generalities and assumptions that are common to the types of structures represented in the software.

The commercial contents values CoreLogic publishes in this report are estimates only and should not be considered the actual value of commercial contents insurance coverage that should be underwritten for the insured.

©CoreLogic. All rights reserved. CORELOGIC, the CoreLogic Logo, Commercial Express, and Commercial ExpressLync are the property of CoreLogic, Inc.



# Valuation Detailed Report

by FPAT, LLC.

Policy Number: REN2422142

5/31/2024

Site Position: Unknown

Soil Condition:

Excellent

**Fees**

Architect Fees: 7% is included

Overhead and Profit: 20% is included

SUMMARY OF COSTS	User Provided	System Provided	Reconstruction	Exclusion
------------------	---------------	-----------------	----------------	-----------

**SUPERSTRUCTURE**

Site Preparation				\$1,277
Foundations			\$32,636	\$43,854
Foundation Wall				
Interior Foundations				
Slab On Ground				
Exterior			\$301,591	
Framing				
Exterior Wall	25% Wall Openings			
Exterior Wall	48% Stucco on Frame			
	52% Stucco on Masonry			
Structural Floor				
Roof			\$101,955	
Material	100% Shingles, Asphalt			
Pitch	100% Low (2:12 to 6:12 pitch)			
Interior			\$267,899	
Floor Finish	100% None			
Ceiling Finish	100% Drywall			
Partitions				
Length				
Structure	100% Studs, Girts, etc.			
Finish	100% Drywall			
Mechanicals			\$277,610	\$24,205
Heating	100% Forced Warm Air			
Cooling	100% Forced Cool Air			
Fire Protection				

CoreLogic costs include labor and material, normal profit and overhead as of date of report. Costs represent general estimates which are not to be considered a detailed quantity survey. These costs include generalities and assumptions that are common to the types of structures represented in the software.

The commercial contents values CoreLogic publishes in this report are estimates only and should not be considered the actual value of commercial contents insurance coverage that should be underwritten for the insured.

©CoreLogic. All rights reserved. CORELOGIC, the CoreLogic Logo, Commercial Express, and Commercial ExpressLync are the property of CoreLogic, Inc.



# Valuation Detailed Report

by FPAT, LLC.

Policy Number: REN2422142

5/31/2024

SUMMARY OF COSTS	User Provided	System Provided	Reconstruction	Exclusion
Plumbing				
Electrical	100% Average Quality			
Elevators				
Built-ins			\$97,993	
<b>SUBTOTAL RC</b>			<b>\$1,079,684</b>	<b>\$69,336</b>
Depreciated Cost (44%)			\$475,061	\$30,508
<b>ADDITIONS</b>				
Building Items			\$5,954	
<b>Total Additions</b>			<b>\$5,954</b>	
<b>TOTAL RC Section 1</b>			<b>\$1,085,638</b>	<b>\$69,336</b>
<b>TOTAL ACV</b>			<b>\$477,681</b>	<b>\$30,508</b>
<b>TOTAL RC BUILDING 00001</b>	<b>3016-3028 Pine Cone Cir, Hazard</b>		<b>\$1,085,638</b>	<b>\$69,336</b>
<b>TOTAL ACV</b>			<b>\$477,681</b>	<b>\$30,508</b>

**BUILDING 00002 - 3016-3028 Pine Cone Cir, Flood**

**Section 1**

**SUPERSTRUCTURE**

Occupancy:	100% Condominium	Story Height:	9 ft.
Construction Type:	52% Masonry (ISO 2) 48% Frame (ISO 1)	Number of Stories:	2
Gross Floor Area:	8,463 sq.ft.	Gross Perimeter:	833 ft.
Construction Quality:	2.0 - Average		
Year Built:			

**Adjustments**

Depreciation:	56%	Condition:	Average
	Effective Age: 41 years		

Hillside Construction:	Degree of Slope: Level Site Position: Unknown	Site Accessibility:	Excellent
		Soil Condition:	Excellent

**Fees**

Architect Fees:	7% is included
Overhead and Profit:	20% is included

SUMMARY OF COSTS	User Provided	System Provided	Reconstruction	Exclusion
------------------	---------------	-----------------	----------------	-----------

CoreLogic costs include labor and material, normal profit and overhead as of date of report. Costs represent general estimates which are not to be considered a detailed quantity survey. These costs include generalities and assumptions that are common to the types of structures represented in the software.

The commercial contents values CoreLogic publishes in this report are estimates only and should not be considered the actual value of commercial contents insurance coverage that should be underwritten for the insured.

©CoreLogic. All rights reserved. CORELOGIC, the CoreLogic Logo, Commercial Express, and Commercial ExpressLync are the property of CoreLogic, Inc.



# Valuation Detailed Report

by FPAT, LLC.

Policy Number: REN2422142

5/31/2024

SUMMARY OF COSTS	User Provided	System Provided	Reconstruction	Exclusion
<b>SUPERSTRUCTURE</b>				
Site Preparation			\$1,244	
Foundations			\$74,512	
Foundation Wall				
Interior Foundations				
Slab On Ground				
Exterior			\$293,791	
Framing				
Exterior Wall	25% Wall Openings			
Exterior Wall	48% Stucco on Frame			
	52% Stucco on Masonry			
Structural Floor				
Roof			\$99,319	
Material	100% Shingles, Asphalt			
Pitch	100% Low (2:12 to 6:12 pitch)			
Interior			\$347,218	
Floor Finish				
Ceiling Finish	100% Drywall			
	100% Paint			
Partitions				
Length				
Structure	100% Studs, Girts, etc.			
Finish	100% Drywall			
	100% Paint			
Mechanicals			\$634,436	
Heating	100% Forced Warm Air			
Cooling	100% Forced Cool Air			
Fire Protection				
Plumbing				
Electrical	100% Average Quality			

CoreLogic costs include labor and material, normal profit and overhead as of date of report. Costs represent general estimates which are not to be considered a detailed quantity survey. These costs include generalities and assumptions that are common to the types of structures represented in the software.

The commercial contents values CoreLogic publishes in this report are estimates only and should not be considered the actual value of commercial contents insurance coverage that should be underwritten for the insured.

©CoreLogic. All rights reserved. CORELOGIC, the CoreLogic Logo, Commercial Express, and Commercial ExpressLync are the property of CoreLogic, Inc.



# Valuation Detailed Report

by FPAT, LLC.

Policy Number: REN2422142

5/31/2024

SUMMARY OF COSTS	User Provided	System Provided	Reconstruction	Exclusion
Elevators				
Built-ins			\$110,466	
<b>SUBTOTAL RC</b>			<b>\$1,560,986</b>	
Depreciated Cost (44%)			\$686,834	
<b>ADDITIONS</b>				
Building Items			\$5,954	
<b>Total Additions</b>			<b>\$5,954</b>	
<b>TOTAL RC Section 1</b>			<b>\$1,566,940</b>	
<b>TOTAL ACV</b>			<b>\$689,454</b>	

<b>TOTAL RC BUILDING 00002 3016-3028 Pine Cone Cir, Flood</b>	<b>\$1,566,940</b>
<b>TOTAL ACV</b>	<b>\$689,454</b>

**BUILDING 00003 - 3213-3219 Pine Cone Cir, Hazard**

**Section 1**

**SUPERSTRUCTURE**

Occupancy:	100% Condominium, w/o Interior Finishes	Story Height:	9 ft.
Construction Type:	52% Masonry (ISO 2) 48% Frame (ISO 1)	Number of Stories:	2
Gross Floor Area:	4,897 sq.ft.	Gross Perimeter:	540 ft.
Construction Quality:	2.0 - Average		
Year Built:			

**Adjustments**

Depreciation:	56%	Condition:	Average
	Effective Age: 41 years		

Hillside Construction:	Degree of Slope: Level Site Position: Unknown	Site Accessibility:	Excellent
		Soil Condition:	Excellent

**Fees**

Architect Fees:	7% is included
Overhead and Profit:	20% is included

SUMMARY OF COSTS	User Provided	System Provided	Reconstruction	Exclusion
<b>SUPERSTRUCTURE</b>				

CoreLogic costs include labor and material, normal profit and overhead as of date of report. Costs represent general estimates which are not to be considered a detailed quantity survey. These costs include generalities and assumptions that are common to the types of structures represented in the software.

The commercial contents values CoreLogic publishes in this report are estimates only and should not be considered the actual value of commercial contents insurance coverage that should be underwritten for the insured.

©CoreLogic. All rights reserved. CORELOGIC, the CoreLogic Logo, Commercial Express, and Commercial ExpressLync are the property of CoreLogic, Inc.



# Valuation Detailed Report

by FPAT, LLC.

Policy Number: REN2422142

5/31/2024

SUMMARY OF COSTS	User Provided	System Provided	Reconstruction	Exclusion
Site Preparation				\$739
Foundations			\$18,884	\$28,211
Foundation Wall				
Interior Foundations				
Slab On Ground				
Exterior			\$188,491	
Framing				
Exterior Wall	25% Wall Openings			
Exterior Wall	48% Stucco on Frame			
	52% Stucco on Masonry			
Structural Floor				
Roof			\$62,010	
Material	100% Shingles, Asphalt			
Pitch	100% Low (2:12 to 6:12 pitch)			
Interior			\$156,802	
Floor Finish	100% None			
Ceiling Finish	100% Drywall			
Partitions				
Length				
Structure	100% Studs, Girts, etc.			
Finish	100% Drywall			
Mechanicals			\$160,690	\$14,014
Heating	100% Forced Warm Air			
Cooling	100% Forced Cool Air			
Fire Protection				
Plumbing				
Electrical	100% Average Quality			
Elevators				
Built-ins			\$56,702	
<b>SUBTOTAL RC</b>			<b>\$643,581</b>	<b>\$42,963</b>

CoreLogic costs include labor and material, normal profit and overhead as of date of report. Costs represent general estimates which are not to be considered a detailed quantity survey. These costs include generalities and assumptions that are common to the types of structures represented in the software.

The commercial contents values CoreLogic publishes in this report are estimates only and should not be considered the actual value of commercial contents insurance coverage that should be underwritten for the insured.

©CoreLogic. All rights reserved. CORELOGIC, the CoreLogic Logo, Commercial Express, and Commercial ExpressLync are the property of CoreLogic, Inc.



# Valuation Detailed Report

by FPAT, LLC.

Policy Number: REN2422142

5/31/2024

Depreciated Cost (44%)	\$283,176	\$18,904
<b>ADDITIONS</b>		
Building Items		\$2,990
Total Additions		\$2,990
<b>TOTAL RC Section 1</b>	<b>\$646,571</b>	<b>\$42,963</b>
<b>TOTAL ACV</b>	<b>\$284,491</b>	<b>\$18,904</b>
<hr/>		
<b>TOTAL RC BUILDING 00003 3213-3219 Pine Cone Cir, Hazard</b>	<b>\$646,571</b>	<b>\$42,963</b>
<b>TOTAL ACV</b>	<b>\$284,491</b>	<b>\$18,904</b>

**BUILDING 00004 - 3213-3219 Pine Cone Cir, Flood**

**Section 1**

**SUPERSTRUCTURE**

Occupancy:	100% Condominium	Story Height:	9 ft.
Construction Type:	52% Masonry (ISO 2)	Number of Stories:	2
	48% Frame (ISO 1)		
Gross Floor Area:	4,897 sq.ft.	Gross Perimeter:	540 ft.
Construction Quality:	2.0 - Average		
Year Built:			

**Adjustments**

Depreciation:	56%	Condition:	Average
	Effective Age: 41 years		
Hillside Construction:	Degree of Slope: Level	Site Accessibility:	Excellent
	Site Position: Unknown	Soil Condition:	Excellent

**Fees**

Architect Fees:	7% is included
Overhead and Profit:	20% is included

SUMMARY OF COSTS	User Provided	System Provided	Reconstruction	Exclusion
------------------	---------------	-----------------	----------------	-----------

**SUPERSTRUCTURE**

Site Preparation	\$720
Foundations	\$45,877
Foundation Wall	
Interior Foundations	
Slab On Ground	

CoreLogic costs include labor and material, normal profit and overhead as of date of report. Costs represent general estimates which are not to be considered a detailed quantity survey. These costs include generalities and assumptions that are common to the types of structures represented in the software.

The commercial contents values CoreLogic publishes in this report are estimates only and should not be considered the actual value of commercial contents insurance coverage that should be underwritten for the insured.

©CoreLogic. All rights reserved. CORELOGIC, the CoreLogic Logo, Commercial Express, and Commercial ExpressLync are the property of CoreLogic, Inc.



# Valuation Detailed Report

by FPAT, LLC.

Policy Number: REN2422142

5/31/2024

SUMMARY OF COSTS	User Provided	System Provided	Reconstruction	Exclusion
Exterior			\$183,617	
Framing				
Exterior Wall	25% Wall Openings			
Exterior Wall	48% Stucco on Frame			
	52% Stucco on Masonry			
Structural Floor				
Roof			\$60,407	
Material	100% Shingles, Asphalt			
Pitch	100% Low (2:12 to 6:12 pitch)			
Interior			\$202,895	
Floor Finish				
Ceiling Finish	100% Drywall			
	100% Paint			
Partitions				
Length				
Structure	100% Studs, Girts, etc.			
Finish	100% Drywall			
	100% Paint			
Mechanicals			\$367,215	
Heating	100% Forced Warm Air			
Cooling	100% Forced Cool Air			
Fire Protection				
Plumbing				
Electrical	100% Average Quality			
Elevators				
Built-ins			\$63,920	
<b>SUBTOTAL RC</b>			<b>\$924,650</b>	
Depreciated Cost (44%)			\$406,846	
<b>ADDITIONS</b>				
Building Items			\$2,990	

CoreLogic costs include labor and material, normal profit and overhead as of date of report. Costs represent general estimates which are not to be considered a detailed quantity survey. These costs include generalities and assumptions that are common to the types of structures represented in the software.

The commercial contents values CoreLogic publishes in this report are estimates only and should not be considered the actual value of commercial contents insurance coverage that should be underwritten for the insured.

©CoreLogic. All rights reserved. CORELOGIC, the CoreLogic Logo, Commercial Express, and Commercial ExpressLync are the property of CoreLogic, Inc.



# Valuation Detailed Report

by FPAT, LLC.

Policy Number: REN2422142

5/31/2024

Total Additions	\$2,990
<b>TOTAL RC Section 1</b>	<b>\$927,640</b>
<b>TOTAL ACV</b>	<b>\$408,162</b>
<hr/>	
<b>TOTAL RC BUILDING 00004 3213-3219 Pine Cone Cir, Flood</b>	<b>\$927,640</b>
<b>TOTAL ACV</b>	<b>\$408,162</b>

**BUILDING 00005 - 3301-3311 Pine Cone Cir, Hazard**

**Section 1**

**SUPERSTRUCTURE**

Occupancy:	100% Condominium, w/o Interior Finishes	Story Height:	9 ft.
Construction Type:	55% Masonry (ISO 2) 45% Frame (ISO 1)	Number of Stories:	2
Gross Floor Area:	5,799 sq.ft.	Gross Perimeter:	662 ft.
Construction Quality:	2.0 - Average		
Year Built:			

**Adjustments**

Depreciation:	56%	Condition:	Average
	Effective Age: 41 years		
Hillside Construction:	Degree of Slope: Level	Site Accessibility:	Excellent
	Site Position: Unknown	Soil Condition:	Excellent

**Fees**

Architect Fees:	7% is included
Overhead and Profit:	20% is included

SUMMARY OF COSTS	User Provided	System Provided	Reconstruction	Exclusion
<b>SUPERSTRUCTURE</b>				
Site Preparation				\$875
Foundations			\$22,363	\$34,499
Foundation Wall				
Interior Foundations				
Slab On Ground				
Exterior			\$230,193	
Framing				

CoreLogic costs include labor and material, normal profit and overhead as of date of report. Costs represent general estimates which are not to be considered a detailed quantity survey. These costs include generalities and assumptions that are common to the types of structures represented in the software.

The commercial contents values CoreLogic publishes in this report are estimates only and should not be considered the actual value of commercial contents insurance coverage that should be underwritten for the insured.

©CoreLogic. All rights reserved. CORELOGIC, the CoreLogic Logo, Commercial Express, and Commercial ExpressLync are the property of CoreLogic, Inc.



# Valuation Detailed Report

by FPAT, LLC.

Policy Number: REN2422142

5/31/2024

SUMMARY OF COSTS	User Provided	System Provided	Reconstruction	Exclusion
Exterior Wall	25% Wall Openings			
Exterior Wall	45% Stucco on Frame			
	55% Stucco on Masonry			
Structural Floor				
Roof			\$74,865	
Material	100% Shingles, Asphalt			
Pitch	100% Low (2:12 to 6:12 pitch)			
Interior			\$186,192	
Floor Finish	100% None			
Ceiling Finish	100% Drywall			
Partitions				
Length				
Structure	100% Studs, Girts, etc.			
Finish	100% Drywall			
Mechanicals			\$190,045	\$16,562
Heating	100% Forced Warm Air			
Cooling	100% Forced Cool Air			
Fire Protection				
Plumbing				
Electrical	100% Average Quality			
Elevators				
Built-ins			\$67,146	
SUBTOTAL RC			\$770,803	\$51,936
Depreciated Cost (44%)			\$339,154	\$22,852
ADDITIONS				
Building Items			\$5,954	
Total Additions			\$5,954	
<b>TOTAL RC Section 1</b>			<b>\$776,757</b>	<b>\$51,936</b>
<b>TOTAL ACV</b>			<b>\$341,773</b>	<b>\$22,852</b>

CoreLogic costs include labor and material, normal profit and overhead as of date of report. Costs represent general estimates which are not to be considered a detailed quantity survey. These costs include generalities and assumptions that are common to the types of structures represented in the software.

The commercial contents values CoreLogic publishes in this report are estimates only and should not be considered the actual value of commercial contents insurance coverage that should be underwritten for the insured.

©CoreLogic. All rights reserved. CORELOGIC, the CoreLogic Logo, Commercial Express, and Commercial ExpressLync are the property of CoreLogic, Inc.



# Valuation Detailed Report

by FPAT, LLC.

Policy Number: REN2422142

5/31/2024

<b>TOTAL RC BUILDING 00005 3301-3311 Pine Cone Cir, Hazard</b>	<b>\$776,757</b>	<b>\$51,936</b>
<b>TOTAL ACV</b>	<b>\$341,773</b>	<b>\$22,852</b>

**BUILDING 00006 - 3301-3311 Pine Cone Cir, Flood**

**Section 1**

**SUPERSTRUCTURE**

Occupancy:	100% Condominium	Story Height:	9 ft.
Construction Type:	55% Masonry (ISO 2)	Number of Stories:	2
	45% Frame (ISO 1)		
Gross Floor Area:	5,799 sq.ft.	Gross Perimeter:	662 ft.
Construction Quality:	2.0 - Average		
Year Built:			

**Adjustments**

Depreciation:	56%	Condition:	Average
	Effective Age: 41 years		
Hillside Construction:	Degree of Slope: Level	Site Accessibility:	Excellent
	Site Position: Unknown	Soil Condition:	Excellent

**Fees**

Architect Fees:	7% is included
Overhead and Profit:	20% is included

SUMMARY OF COSTS	User Provided	System Provided	Reconstruction	Exclusion
------------------	---------------	-----------------	----------------	-----------

**SUPERSTRUCTURE**

Site Preparation	\$853
Foundations	\$55,391
Foundation Wall	
Interior Foundations	
Slab On Ground	
Exterior	\$224,240
Framing	
Exterior Wall	25% Wall Openings
Exterior Wall	45% Stucco on Frame
	55% Stucco on Masonry
Structural Floor	

CoreLogic costs include labor and material, normal profit and overhead as of date of report. Costs represent general estimates which are not to be considered a detailed quantity survey. These costs include generalities and assumptions that are common to the types of structures represented in the software.

The commercial contents values CoreLogic publishes in this report are estimates only and should not be considered the actual value of commercial contents insurance coverage that should be underwritten for the insured.

©CoreLogic. All rights reserved. CORELOGIC, the CoreLogic Logo, Commercial Express, and Commercial ExpressLync are the property of CoreLogic, Inc.



# Valuation Detailed Report

by FPAT, LLC.

Policy Number: REN2422142

5/31/2024

SUMMARY OF COSTS	User Provided	System Provided	Reconstruction	Exclusion
Roof			\$72,929	
Material	100% Shingles, Asphalt			
Pitch	100% Low (2:12 to 6:12 pitch)			
Interior			\$240,843	
Floor Finish				
Ceiling Finish	100% Drywall 100% Paint			
Partitions				
Length				
Structure	100% Studs, Girts, etc.			
Finish	100% Drywall 100% Paint			
Mechanicals			\$434,380	
Heating	100% Forced Warm Air			
Cooling	100% Forced Cool Air			
Fire Protection				
Plumbing				
Electrical	100% Average Quality			
Elevators				
Built-ins			\$75,693	
<b>SUBTOTAL RC</b>			<b>\$1,104,329</b>	
Depreciated Cost (44%)			\$485,905	
<b>ADDITIONS</b>				
Building Items			\$5,954	
Total Additions			\$5,954	
<b>TOTAL RC Section 1</b>			<b>\$1,110,283</b>	
<b>TOTAL ACV</b>			<b>\$488,524</b>	
<b>TOTAL RC BUILDING 00006 3301-3311 Pine Cone Cir, Flood</b>			<b>\$1,110,283</b>	
<b>TOTAL ACV</b>			<b>\$488,524</b>	

**BUILDING 00007 - 3413-3427 Pine Cone Cir, Hazard**

CoreLogic costs include labor and material, normal profit and overhead as of date of report. Costs represent general estimates which are not to be considered a detailed quantity survey. These costs include generalities and assumptions that are common to the types of structures represented in the software.

The commercial contents values CoreLogic publishes in this report are estimates only and should not be considered the actual value of commercial contents insurance coverage that should be underwritten for the insured.

©CoreLogic. All rights reserved. CORELOGIC, the CoreLogic Logo, Commercial Express, and Commercial ExpressLync are the property of CoreLogic, Inc.



# Valuation Detailed Report

by FPAT, LLC.

Policy Number: REN2422142

5/31/2024

**Section 1**

**SUPERSTRUCTURE**

Occupancy:	100% Condominium, w/o Interior Finishes	Story Height:	9 ft.
Construction Type:	56% Masonry (ISO 2) 44% Frame (ISO 1)	Number of Stories:	2
Gross Floor Area:	9,494 sq.ft.	Gross Perimeter:	963 ft.
Construction Quality:	2.0 - Average		
Year Built:			

**Adjustments**

Depreciation:	56%	Condition:	Average
	Effective Age: 41 years		
Hillside Construction:	Degree of Slope: Level	Site Accessibility:	Excellent
	Site Position: Unknown	Soil Condition:	Excellent

**Fees**

Architect Fees:	7% is included
Overhead and Profit:	20% is included

SUMMARY OF COSTS	User Provided	System Provided	Reconstruction	Exclusion
------------------	---------------	-----------------	----------------	-----------

**SUPERSTRUCTURE**

Site Preparation				\$1,433
Foundations			\$36,612	\$50,572
Foundation Wall				
Interior Foundations				
Slab On Ground				
Exterior			\$348,210	
Framing				
Exterior Wall	25% Wall Openings			
Exterior Wall	44% Stucco on Frame			
	56% Stucco on Masonry			
Structural Floor				
Roof			\$116,309	
Material	100% Shingles, Asphalt			

CoreLogic costs include labor and material, normal profit and overhead as of date of report. Costs represent general estimates which are not to be considered a detailed quantity survey. These costs include generalities and assumptions that are common to the types of structures represented in the software.

The commercial contents values CoreLogic publishes in this report are estimates only and should not be considered the actual value of commercial contents insurance coverage that should be underwritten for the insured.

©CoreLogic. All rights reserved. CORELOGIC, the CoreLogic Logo, Commercial Express, and Commercial ExpressLync are the property of CoreLogic, Inc.



# Valuation Detailed Report

by FPAT, LLC.

Policy Number: REN2422142

5/31/2024

SUMMARY OF COSTS	User Provided	System Provided	Reconstruction	Exclusion
Pitch	100% Low (2:12 to 6:12 pitch)			
Interior			\$301,322	
Floor Finish	100% None			
Ceiling Finish	100% Drywall			
Partitions				
Length				
Structure	100% Studs, Girts, etc.			
Finish	100% Drywall			
Mechanicals			\$311,604	\$27,178
Heating	100% Forced Warm Air			
Cooling	100% Forced Cool Air			
Fire Protection				
Plumbing				
Electrical	100% Average Quality			
Elevators				
Built-ins			\$109,930	
<b>SUBTOTAL RC</b>			<b>\$1,223,986</b>	<b>\$79,183</b>
Depreciated Cost (44%)			\$538,554	\$34,840
<b>ADDITIONS</b>				
Building Items			\$8,927	
Total Additions			\$8,927	
<b>TOTAL RC Section 1</b>			<b>\$1,232,913</b>	<b>\$79,183</b>
<b>TOTAL ACV</b>			<b>\$542,482</b>	<b>\$34,840</b>
<b>TOTAL RC BUILDING 00007 3413-3427 Pine Cone Cir, Hazard</b>			<b>\$1,232,913</b>	<b>\$79,183</b>
<b>TOTAL ACV</b>			<b>\$542,482</b>	<b>\$34,840</b>

**BUILDING 00008 - 3413-3427 Pine Cone Cir, Flood**

**Section 1**

**SUPERSTRUCTURE**

Occupancy:	100% Condominium	Story Height:	9 ft.
Construction Type:	56% Masonry (ISO 2)	Number of Stories:	2

CoreLogic costs include labor and material, normal profit and overhead as of date of report. Costs represent general estimates which are not to be considered a detailed quantity survey. These costs include generalities and assumptions that are common to the types of structures represented in the software.

The commercial contents values CoreLogic publishes in this report are estimates only and should not be considered the actual value of commercial contents insurance coverage that should be underwritten for the insured.

©CoreLogic. All rights reserved. CORELOGIC, the CoreLogic Logo, Commercial Express, and Commercial ExpressLync are the property of CoreLogic, Inc.



# Valuation Detailed Report

by FPAT, LLC.

Policy Number: REN2422142

5/31/2024

	44% Frame (ISO 1)		
Gross Floor Area:	9,494 sq.ft.	Gross Perimeter:	963 ft.
Construction Quality:	2.0 - Average		
Year Built:			

**Adjustments**

Depreciation:	56%	Condition:	Average
	Effective Age: 41 years		
Hillside Construction:	Degree of Slope: Level	Site Accessibility:	Excellent
	Site Position: Unknown	Soil Condition:	Excellent

**Fees**

Architect Fees:	7% is included
Overhead and Profit:	20% is included

SUMMARY OF COSTS	User Provided	System Provided	Reconstruction	Exclusion
------------------	---------------	-----------------	----------------	-----------

**SUPERSTRUCTURE**

Site Preparation		\$1,396
Foundations		\$84,929
Foundation Wall		
Interior Foundations		
Slab On Ground		
Exterior		\$339,204
Framing		
Exterior Wall	25% Wall Openings	
Exterior Wall	44% Stucco on Frame	
	56% Stucco on Masonry	
Structural Floor		
Roof		\$113,301
Material	100% Shingles, Asphalt	
Pitch	100% Low (2:12 to 6:12 pitch)	
Interior		\$390,396
Floor Finish		
Ceiling Finish	100% Drywall	

CoreLogic costs include labor and material, normal profit and overhead as of date of report. Costs represent general estimates which are not to be considered a detailed quantity survey. These costs include generalities and assumptions that are common to the types of structures represented in the software.

The commercial contents values CoreLogic publishes in this report are estimates only and should not be considered the actual value of commercial contents insurance coverage that should be underwritten for the insured.

©CoreLogic. All rights reserved. CORELOGIC, the CoreLogic Logo, Commercial Express, and Commercial ExpressLync are the property of CoreLogic, Inc.



# Valuation Detailed Report

by FPAT, LLC.

Policy Number: REN2422142

5/31/2024

SUMMARY OF COSTS	User Provided	System Provided	Reconstruction	Exclusion
	100% Paint			
Partitions				
Length				
Structure	100% Studs, Girts, etc.			
Finish	100% Drywall			
	100% Paint			
Mechanicals			\$712,065	
Heating	100% Forced Warm Air			
Cooling	100% Forced Cool Air			
Fire Protection				
Plumbing				
Electrical	100% Average Quality			
Elevators				
Built-ins			\$123,923	
<b>SUBTOTAL RC</b>			<b>\$1,765,213</b>	
Depreciated Cost (44%)			\$776,694	
<b>ADDITIONS</b>				
Building Items			\$8,927	
<b>Total Additions</b>			<b>\$8,927</b>	
<b>TOTAL RC Section 1</b>			<b>\$1,774,140</b>	
<b>TOTAL ACV</b>			<b>\$780,622</b>	
<b>TOTAL RC BUILDING 00008 3413-3427 Pine Cone Cir, Flood</b>			<b>\$1,774,140</b>	
<b>TOTAL ACV</b>			<b>\$780,622</b>	

**BUILDING 00009 - 3501-3515 Pine Cone Cir, Hazard**

**Section 1**

**SUPERSTRUCTURE**

Occupancy:	100% Condominium, w/o Interior Finishes	Story Height:	9 ft.
Construction Type:	52% Masonry (ISO 2) 48% Frame (ISO 1)	Number of Stories:	2
Gross Floor Area:	9,795 sq.ft.	Gross Perimeter:	943 ft.

CoreLogic costs include labor and material, normal profit and overhead as of date of report. Costs represent general estimates which are not to be considered a detailed quantity survey. These costs include generalities and assumptions that are common to the types of structures represented in the software.

The commercial contents values CoreLogic publishes in this report are estimates only and should not be considered the actual value of commercial contents insurance coverage that should be underwritten for the insured.

©CoreLogic. All rights reserved. CORELOGIC, the CoreLogic Logo, Commercial Express, and Commercial ExpressLync are the property of CoreLogic, Inc.



# Valuation Detailed Report

by FPAT, LLC.

Policy Number: REN2422142

5/31/2024

Construction Quality: 2.0 - Average

Year Built:

**Adjustments**

Depreciation:	56%	Condition:	Average
	Effective Age: 41 years		

Hillside Construction:	Degree of Slope: Level	Site Accessibility:	Excellent
	Site Position: Unknown	Soil Condition:	Excellent

**Fees**

Architect Fees: 7% is included  
 Overhead and Profit: 20% is included

SUMMARY OF COSTS	User Provided	System Provided	Reconstruction	Exclusion
------------------	---------------	-----------------	----------------	-----------

**SUPERSTRUCTURE**

Site Preparation				\$1,478
Foundations			\$37,773	\$49,724
Foundation Wall				
Interior Foundations				
Slab On Ground				
Exterior			\$343,971	
Framing				
Exterior Wall	25% Wall Openings			
Exterior Wall	48% Stucco on Frame			
	52% Stucco on Masonry			
Structural Floor				
Roof			\$116,905	
Material	100% Shingles, Asphalt			
Pitch	100% Low (2:12 to 6:12 pitch)			
Interior			\$309,393	
Floor Finish	100% None			
Ceiling Finish	100% Drywall			
Partitions				
Length				

CoreLogic costs include labor and material, normal profit and overhead as of date of report. Costs represent general estimates which are not to be considered a detailed quantity survey. These costs include generalities and assumptions that are common to the types of structures represented in the software.

The commercial contents values CoreLogic publishes in this report are estimates only and should not be considered the actual value of commercial contents insurance coverage that should be underwritten for the insured.

©CoreLogic. All rights reserved. CORELOGIC, the CoreLogic Logo, Commercial Express, and Commercial ExpressLync are the property of CoreLogic, Inc.



# Valuation Detailed Report

by FPAT, LLC.

Policy Number: REN2422142

5/31/2024

SUMMARY OF COSTS	User Provided	System Provided	Reconstruction	Exclusion
Structure	100% Studs, Girts, etc.			
Finish	100% Drywall			
Mechanicals			\$321,393	\$28,027
Heating	100% Forced Warm Air			
Cooling	100% Forced Cool Air			
Fire Protection				
Plumbing				
Electrical	100% Average Quality			
Elevators				
Built-ins			\$113,416	
<b>SUBTOTAL RC</b>			<b>\$1,242,850</b>	<b>\$79,230</b>
Depreciated Cost (44%)			\$546,854	\$34,861
<b>ADDITIONS</b>				
Building Items			\$5,954	
<b>Total Additions</b>			<b>\$5,954</b>	
<b>TOTAL RC Section 1</b>			<b>\$1,248,804</b>	<b>\$79,230</b>
<b>TOTAL ACV</b>			<b>\$549,474</b>	<b>\$34,861</b>
<b>TOTAL RC BUILDING 00009</b>	<b>3501-3515 Pine Cone Cir, Hazard</b>		<b>\$1,248,804</b>	<b>\$79,230</b>
<b>TOTAL ACV</b>			<b>\$549,474</b>	<b>\$34,861</b>

**BUILDING 000010 - 3501-3515 Pine Cone Cir, Flood**

**Section 1**

**SUPERSTRUCTURE**

Occupancy:	100% Condominium	Story Height:	9 ft.
Construction Type:	52% Masonry (ISO 2) 48% Frame (ISO 1)	Number of Stories:	2
Gross Floor Area:	9,795 sq.ft.	Gross Perimeter:	943 ft.
Construction Quality:	2.0 - Average		
Year Built:			

**Adjustments**

Depreciation:	56%	Condition:	Average
	Effective Age: 41 years		

CoreLogic costs include labor and material, normal profit and overhead as of date of report. Costs represent general estimates which are not to be considered a detailed quantity survey. These costs include generalities and assumptions that are common to the types of structures represented in the software.

The commercial contents values CoreLogic publishes in this report are estimates only and should not be considered the actual value of commercial contents insurance coverage that should be underwritten for the insured.

©CoreLogic. All rights reserved. CORELOGIC, the CoreLogic Logo, Commercial Express, and Commercial ExpressLync are the property of CoreLogic, Inc.



# Valuation Detailed Report

by FPAT, LLC.

Policy Number: REN2422142

5/31/2024

Hillside Construction:	Degree of Slope: Level	Site Accessibility:	Excellent
	Site Position: Unknown	Soil Condition:	Excellent

**Fees**

Architect Fees: 7% is included  
 Overhead and Profit: 20% is included

SUMMARY OF COSTS	User Provided	System Provided	Reconstruction	Exclusion
------------------	---------------	-----------------	----------------	-----------

**SUPERSTRUCTURE**

Site Preparation			\$1,440	
Foundations			\$85,234	
Foundation Wall				
Interior Foundations				
Slab On Ground				
Exterior			\$335,075	
Framing				
Exterior Wall	25% Wall Openings			
Exterior Wall	48% Stucco on Frame			
	52% Stucco on Masonry			
Structural Floor				
Roof			\$113,882	
Material	100% Shingles, Asphalt			
Pitch	100% Low (2:12 to 6:12 pitch)			
Interior			\$401,123	
Floor Finish				
Ceiling Finish	100% Drywall			
	100% Paint			
Partitions				
Length				
Structure	100% Studs, Girts, etc.			
Finish	100% Drywall			
	100% Paint			
Mechanicals			\$734,464	

CoreLogic costs include labor and material, normal profit and overhead as of date of report. Costs represent general estimates which are not to be considered a detailed quantity survey. These costs include generalities and assumptions that are common to the types of structures represented in the software.

The commercial contents values CoreLogic publishes in this report are estimates only and should not be considered the actual value of commercial contents insurance coverage that should be underwritten for the insured.

©CoreLogic. All rights reserved. CORELOGIC, the CoreLogic Logo, Commercial Express, and Commercial ExpressLync are the property of CoreLogic, Inc.



# Valuation Detailed Report

by FPAT, LLC.

Policy Number: REN2422142

5/31/2024

SUMMARY OF COSTS	User Provided	System Provided	Reconstruction	Exclusion
Heating	100% Forced Warm Air			
Cooling	100% Forced Cool Air			
Fire Protection				
Plumbing				
Electrical	100% Average Quality			
Elevators				
Built-ins			\$127,852	
<b>SUBTOTAL RC</b>			<b>\$1,799,071</b>	
Depreciated Cost (44%)			\$791,591	
<b>ADDITIONS</b>				
Building Items			\$5,954	
Total Additions			\$5,954	
<b>TOTAL RC Section 1</b>			<b>\$1,805,025</b>	
<b>TOTAL ACV</b>			<b>\$794,211</b>	

<b>TOTAL RC BUILDING 000010 3501-3515 Pine Cone Cir, Flood</b>	<b>\$1,805,025</b>
<b>TOTAL ACV</b>	<b>\$794,211</b>

<b>BUILDING 000011 - 3612-3640 Pine Cone Cir, Hazard</b>
--

<b>Section 1</b>
------------------

**SUPERSTRUCTURE**

Occupancy:	100% Condominium, w/o Interior Finishes	Story Height:	9 ft.
Construction Type:	52% Masonry (ISO 2) 48% Frame (ISO 1)	Number of Stories:	2
Gross Floor Area:	9,876 sq.ft.	Gross Perimeter:	947 ft.
Construction Quality:	2.0 - Average		
Year Built:			

**Adjustments**

Depreciation:	56%	Condition:	Average
	Effective Age: 41 years		

Hillside Construction:	Degree of Slope: Level	Site Accessibility:	Excellent
	Site Position: Unknown	Soil Condition:	Excellent

CoreLogic costs include labor and material, normal profit and overhead as of date of report. Costs represent general estimates which are not to be considered a detailed quantity survey. These costs include generalities and assumptions that are common to the types of structures represented in the software.

The commercial contents values CoreLogic publishes in this report are estimates only and should not be considered the actual value of commercial contents insurance coverage that should be underwritten for the insured.

©CoreLogic. All rights reserved. CORELOGIC, the CoreLogic Logo, Commercial Express, and Commercial ExpressLync are the property of CoreLogic, Inc.



# Valuation Detailed Report

by FPAT, LLC.

Policy Number: REN2422142

5/31/2024

---

## Fees

Architect Fees:	7% is included
Overhead and Profit:	20% is included

CoreLogic costs include labor and material, normal profit and overhead as of date of report. Costs represent general estimates which are not to be considered a detailed quantity survey. These costs include generalities and assumptions that are common to the types of structures represented in the software.

The commercial contents values CoreLogic publishes in this report are estimates only and should not be considered the actual value of commercial contents insurance coverage that should be underwritten for the insured.

©CoreLogic. All rights reserved. CORELOGIC, the CoreLogic Logo, Commercial Express, and Commercial ExpressLync are the property of CoreLogic, Inc.



# Valuation Detailed Report

by FPAT, LLC.

Policy Number: REN2422142

5/31/2024

SUMMARY OF COSTS	User Provided	System Provided	Reconstruction	Exclusion
<b>SUPERSTRUCTURE</b>				
Site Preparation				\$1,490
Foundations			\$38,085	\$49,949
Foundation Wall				
Interior Foundations				
Slab On Ground				
Exterior			\$345,900	
Framing				
Exterior Wall	25% Wall Openings			
Exterior Wall	48% Stucco on Frame			
	52% Stucco on Masonry			
Structural Floor				
Roof			\$117,674	
Material	100% Shingles, Asphalt			
Pitch	100% Low (2:12 to 6:12 pitch)			
Interior			\$311,910	
Floor Finish	100% None			
Ceiling Finish	100% Drywall			
Partitions				
Length				
Structure	100% Studs, Girts, etc.			
Finish	100% Drywall			
Mechanicals			\$322,351	\$28,027
Heating	100% Forced Warm Air			
Cooling	100% Forced Cool Air			
Fire Protection				
Plumbing				
Electrical	100% Average Quality			
Elevators				

CoreLogic costs include labor and material, normal profit and overhead as of date of report. Costs represent general estimates which are not to be considered a detailed quantity survey. These costs include generalities and assumptions that are common to the types of structures represented in the software.

The commercial contents values CoreLogic publishes in this report are estimates only and should not be considered the actual value of commercial contents insurance coverage that should be underwritten for the insured.

©CoreLogic. All rights reserved. CORELOGIC, the CoreLogic Logo, Commercial Express, and Commercial ExpressLync are the property of CoreLogic, Inc.



# Valuation Detailed Report

by FPAT, LLC.

Policy Number: REN2422142

5/31/2024

SUMMARY OF COSTS	User Provided	System Provided	Reconstruction	Exclusion
Built-ins			\$114,354	
SUBTOTAL RC			\$1,250,274	\$79,467
Depreciated Cost (44%)			\$550,120	\$34,966
<b>ADDITIONS</b>				
Building Items			\$5,954	
Total Additions			\$5,954	
<b>TOTAL RC Section 1</b>			<b>\$1,256,228</b>	<b>\$79,467</b>
<b>TOTAL ACV</b>			<b>\$552,740</b>	<b>\$34,966</b>
<hr/>				
<b>TOTAL RC BUILDING 000011 3612-3640 Pine Cone Cir, Hazard</b>			<b>\$1,256,228</b>	<b>\$79,467</b>
<b>TOTAL ACV</b>			<b>\$552,740</b>	<b>\$34,966</b>

**BUILDING 000012 - 3612-3640 Pine Cone Cir, Flood**

**Section 1**

**SUPERSTRUCTURE**

Occupancy:	100% Condominium	Story Height:	9 ft.
Construction Type:	52% Masonry (ISO 2) 48% Frame (ISO 1)	Number of Stories:	2
Gross Floor Area:	9,876 sq.ft.	Gross Perimeter:	947 ft.
Construction Quality:	2.0 - Average		
Year Built:			

**Adjustments**

Depreciation:	56%	Condition:	Average
	Effective Age: 41 years		

Hillside Construction:	Degree of Slope: Level Site Position: Unknown	Site Accessibility:	Excellent
		Soil Condition:	Excellent

**Fees**

Architect Fees:	7% is included
Overhead and Profit:	20% is included

SUMMARY OF COSTS	User Provided	System Provided	Reconstruction	Exclusion
<b>SUPERSTRUCTURE</b>				
Site Preparation			\$1,452	
Foundations			\$85,758	

CoreLogic costs include labor and material, normal profit and overhead as of date of report. Costs represent general estimates which are not to be considered a detailed quantity survey. These costs include generalities and assumptions that are common to the types of structures represented in the software.

The commercial contents values CoreLogic publishes in this report are estimates only and should not be considered the actual value of commercial contents insurance coverage that should be underwritten for the insured.

©CoreLogic. All rights reserved. CORELOGIC, the CoreLogic Logo, Commercial Express, and Commercial ExpressLync are the property of CoreLogic, Inc.



# Valuation Detailed Report

by FPAT, LLC.

Policy Number: REN2422142

5/31/2024

SUMMARY OF COSTS	User Provided	System Provided	Reconstruction	Exclusion
Foundation Wall				
Interior Foundations				
Slab On Ground				
Exterior			\$336,954	
Framing				
Exterior Wall	25% Wall Openings			
Exterior Wall	48% Stucco on Frame			
	52% Stucco on Masonry			
Structural Floor				
Roof			\$114,631	
Material	100% Shingles, Asphalt			
Pitch	100% Low (2:12 to 6:12 pitch)			
Interior			\$404,389	
Floor Finish				
Ceiling Finish	100% Drywall			
	100% Paint			
Partitions				
Length				
Structure	100% Studs, Girts, etc.			
Finish	100% Drywall			
	100% Paint			
Mechanicals			\$737,237	
Heating	100% Forced Warm Air			
Cooling	100% Forced Cool Air			
Fire Protection				
Plumbing				
Electrical	100% Average Quality			
Elevators				
Built-ins			\$128,910	
<b>SUBTOTAL RC</b>			<b>\$1,809,331</b>	

CoreLogic costs include labor and material, normal profit and overhead as of date of report. Costs represent general estimates which are not to be considered a detailed quantity survey. These costs include generalities and assumptions that are common to the types of structures represented in the software.

The commercial contents values CoreLogic publishes in this report are estimates only and should not be considered the actual value of commercial contents insurance coverage that should be underwritten for the insured.

©CoreLogic. All rights reserved. CORELOGIC, the CoreLogic Logo, Commercial Express, and Commercial ExpressLync are the property of CoreLogic, Inc.



# Valuation Detailed Report

by FPAT, LLC.

Policy Number: REN2422142

5/31/2024

Depreciated Cost (44%)	\$796,106
------------------------	-----------

**ADDITIONS**

Building Items	\$5,954
----------------	---------

Total Additions	\$5,954
-----------------	---------

<b>TOTAL RC Section 1</b>	<b>\$1,815,285</b>
---------------------------	--------------------

<b>TOTAL ACV</b>	<b>\$798,725</b>
------------------	------------------

<b>TOTAL RC BUILDING 000012 3612-3640 Pine Cone Cir, Flood</b>	<b>\$1,815,285</b>
--	--------------------

<b>TOTAL ACV</b>	<b>\$798,725</b>
------------------	------------------

<b>BUILDING 000013 - 3701-3713 Pine Cone Cir, Hazard</b>
--

<b>Section 1</b>
------------------

**SUPERSTRUCTURE**

Occupancy:	100% Condominium, w/o Interior Finishes	Story Height:	9 ft.
Construction Type:	53% Masonry (ISO 2) 47% Frame (ISO 1)	Number of Stories:	2
Gross Floor Area:	7,131 sq.ft.	Gross Perimeter:	762 ft.
Construction Quality:	2.0 - Average		
Year Built:			

**Adjustments**

Depreciation:	56%	Condition:	Average
	Effective Age: 41 years		

Hillside Construction:	Degree of Slope: Level	Site Accessibility:	Excellent
	Site Position: Unknown	Soil Condition:	Excellent

**Fees**

Architect Fees:	7% is included
Overhead and Profit:	20% is included

SUMMARY OF COSTS	User Provided	System Provided	Reconstruction	Exclusion
------------------	---------------	-----------------	----------------	-----------

**SUPERSTRUCTURE**

Site Preparation				\$1,076
Foundations			\$27,499	\$39,886
Foundation Wall				
Interior Foundations				

CoreLogic costs include labor and material, normal profit and overhead as of date of report. Costs represent general estimates which are not to be considered a detailed quantity survey. These costs include generalities and assumptions that are common to the types of structures represented in the software.

The commercial contents values CoreLogic publishes in this report are estimates only and should not be considered the actual value of commercial contents insurance coverage that should be underwritten for the insured.

©CoreLogic. All rights reserved. CORELOGIC, the CoreLogic Logo, Commercial Express, and Commercial ExpressLync are the property of CoreLogic, Inc.



# Valuation Detailed Report

by FPAT, LLC.

Policy Number: REN2422142

5/31/2024

SUMMARY OF COSTS	User Provided	System Provided	Reconstruction	Exclusion
Slab On Ground				
Exterior			\$269,207	
Framing				
Exterior Wall	25% Wall Openings			
Exterior Wall	47% Stucco on Frame			
	53% Stucco on Masonry			
Structural Floor				
Roof			\$89,128	
Material	100% Shingles, Asphalt			
Pitch	100% Low (2:12 to 6:12 pitch)			
Interior			\$227,557	
Floor Finish	100% None			
Ceiling Finish	100% Drywall			
Partitions				
Length				
Structure	100% Studs, Girts, etc.			
Finish	100% Drywall			
Mechanicals			\$233,827	\$20,384
Heating	100% Forced Warm Air			
Cooling	100% Forced Cool Air			
Fire Protection				
Plumbing				
Electrical	100% Average Quality			
Elevators				
Built-ins			\$82,569	
SUBTOTAL RC			\$929,788	\$61,346
Depreciated Cost (44%)			\$409,107	\$26,992
ADDITIONS				
Building Items			\$5,954	
Total Additions			\$5,954	

CoreLogic costs include labor and material, normal profit and overhead as of date of report. Costs represent general estimates which are not to be considered a detailed quantity survey. These costs include generalities and assumptions that are common to the types of structures represented in the software.

The commercial contents values CoreLogic publishes in this report are estimates only and should not be considered the actual value of commercial contents insurance coverage that should be underwritten for the insured.

©CoreLogic. All rights reserved. CORELOGIC, the CoreLogic Logo, Commercial Express, and Commercial ExpressLync are the property of CoreLogic, Inc.



# Valuation Detailed Report

by FPAT, LLC.

Policy Number: REN2422142

5/31/2024

<b>TOTAL RC Section 1</b>	<b>\$935,742</b>	<b>\$61,346</b>
<b>TOTAL ACV</b>	<b>\$411,726</b>	<b>\$26,992</b>
<b>TOTAL RC BUILDING 000013 3701-3713 Pine Cone Cir, Hazard</b>	<b>\$935,742</b>	<b>\$61,346</b>
<b>TOTAL ACV</b>	<b>\$411,726</b>	<b>\$26,992</b>

**BUILDING 000014 - 3701-3713 Pine Cone Cir, Flood**

**Section 1**

**SUPERSTRUCTURE**

Occupancy:	100% Condominium	Story Height:	9 ft.
Construction Type:	53% Masonry (ISO 2)	Number of Stories:	2
	47% Frame (ISO 1)		
Gross Floor Area:	7,131 sq.ft.	Gross Perimeter:	762 ft.
Construction Quality:	2.0 - Average		
Year Built:			

**Adjustments**

Depreciation:	56%	Condition:	Average
	Effective Age: 41 years		
Hillside Construction:	Degree of Slope: Level	Site Accessibility:	Excellent
	Site Position: Unknown	Soil Condition:	Excellent

**Fees**

Architect Fees:	7% is included
Overhead and Profit:	20% is included

<b>SUMMARY OF COSTS</b>	<b>User Provided</b>	<b>System Provided</b>	<b>Reconstruction</b>	<b>Exclusion</b>
-------------------------	----------------------	------------------------	-----------------------	------------------

**SUPERSTRUCTURE**

Site Preparation		\$1,048	
Foundations		\$65,643	
Foundation Wall			
Interior Foundations			
Slab On Ground			
Exterior		\$262,244	
Framing			
Exterior Wall	25% Wall Openings		
Exterior Wall	47% Stucco on Frame		

CoreLogic costs include labor and material, normal profit and overhead as of date of report. Costs represent general estimates which are not to be considered a detailed quantity survey. These costs include generalities and assumptions that are common to the types of structures represented in the software.

The commercial contents values CoreLogic publishes in this report are estimates only and should not be considered the actual value of commercial contents insurance coverage that should be underwritten for the insured.

©CoreLogic. All rights reserved. CORELOGIC, the CoreLogic Logo, Commercial Express, and Commercial ExpressLync are the property of CoreLogic, Inc.



# Valuation Detailed Report

by FPAT, LLC.

Policy Number: REN2422142

5/31/2024

SUMMARY OF COSTS	User Provided	System Provided	Reconstruction	Exclusion
Structural Floor	53% Stucco on Masonry			
Roof			\$86,823	
Material	100% Shingles, Asphalt			
Pitch	100% Low (2:12 to 6:12 pitch)			
Interior			\$294,594	
Floor Finish				
Ceiling Finish	100% Drywall			
	100% Paint			
Partitions				
Length				
Structure	100% Studs, Girts, etc.			
Finish	100% Drywall			
	100% Paint			
Mechanicals			\$534,408	
Heating	100% Forced Warm Air			
Cooling	100% Forced Cool Air			
Fire Protection				
Plumbing				
Electrical	100% Average Quality			
Elevators				
Built-ins			\$93,080	
<b>SUBTOTAL RC</b>			<b>\$1,337,840</b>	
Depreciated Cost (44%)			\$588,650	
<b>ADDITIONS</b>				
Building Items			\$5,954	
<b>Total Additions</b>			<b>\$5,954</b>	
<b>TOTAL RC Section 1</b>			<b>\$1,343,794</b>	
<b>TOTAL ACV</b>			<b>\$591,269</b>	

CoreLogic costs include labor and material, normal profit and overhead as of date of report. Costs represent general estimates which are not to be considered a detailed quantity survey. These costs include generalities and assumptions that are common to the types of structures represented in the software.

The commercial contents values CoreLogic publishes in this report are estimates only and should not be considered the actual value of commercial contents insurance coverage that should be underwritten for the insured.

©CoreLogic. All rights reserved. CORELOGIC, the CoreLogic Logo, Commercial Express, and Commercial ExpressLync are the property of CoreLogic, Inc.



# Valuation Detailed Report

by FPAT, LLC.

Policy Number: REN2422142

5/31/2024

<b>TOTAL RC BUILDING 000014 3701-3713 Pine Cone Cir, Flood</b>	<b>\$1,343,794</b>
<b>TOTAL ACV</b>	<b>\$591,269</b>

**BUILDING 000015 - 3821-3831 Pine Cone Cir, Hazard**

**Section 1**

**SUPERSTRUCTURE**

Occupancy:	100% Condominium, w/o Interior Finishes	Story Height:	9 ft.
Construction Type:	50% Masonry (ISO 2) 50% Frame (ISO 1)	Number of Stories:	2
Gross Floor Area:	7,268 sq.ft.	Gross Perimeter:	698 ft.
Construction Quality:	2.0 - Average		
Year Built:			

**Adjustments**

Depreciation:	56%	Condition:	Average
	Effective Age: 41 years		
Hillside Construction:	Degree of Slope: Level	Site Accessibility:	Excellent
	Site Position: Unknown	Soil Condition:	Excellent

**Fees**

Architect Fees:	7% is included
Overhead and Profit:	20% is included

<b>SUMMARY OF COSTS</b>	<b>User Provided</b>	<b>System Provided</b>	<b>Reconstruction</b>	<b>Exclusion</b>
-------------------------	----------------------	------------------------	-----------------------	------------------

**SUPERSTRUCTURE**

Site Preparation				\$1,097
Foundations			\$28,028	\$36,819
Foundation Wall				
Interior Foundations				
Slab On Ground				
Exterior			\$253,729	
Framing				
Exterior Wall	25% Wall Openings			
Exterior Wall	50% Stucco on Frame			
	50% Stucco on Masonry			

CoreLogic costs include labor and material, normal profit and overhead as of date of report. Costs represent general estimates which are not to be considered a detailed quantity survey. These costs include generalities and assumptions that are common to the types of structures represented in the software.

The commercial contents values CoreLogic publishes in this report are estimates only and should not be considered the actual value of commercial contents insurance coverage that should be underwritten for the insured.

©CoreLogic. All rights reserved. CORELOGIC, the CoreLogic Logo, Commercial Express, and Commercial ExpressLync are the property of CoreLogic, Inc.



# Valuation Detailed Report

by FPAT, LLC.

Policy Number: REN2422142

5/31/2024

SUMMARY OF COSTS	User Provided	System Provided	Reconstruction	Exclusion
Structural Floor				
Roof			\$86,503	
Material	100% Shingles, Asphalt			
Pitch	100% Low (2:12 to 6:12 pitch)			
Interior			\$229,514	
Floor Finish	100% None			
Ceiling Finish	100% Drywall			
Partitions				
Length				
Structure	100% Studs, Girts, etc.			
Finish	100% Drywall			
Mechanicals			\$238,562	\$20,808
Heating	100% Forced Warm Air			
Cooling	100% Forced Cool Air			
Fire Protection				
Plumbing				
Electrical	100% Average Quality			
Elevators				
Built-ins			\$84,156	
SUBTOTAL RC			\$920,491	\$58,724
Depreciated Cost (44%)			\$405,016	\$25,838
<b>ADDITIONS</b>				
Building Items			\$3,779	
Total Additions			\$3,779	
<b>TOTAL RC Section 1</b>			<b>\$924,270</b>	<b>\$58,724</b>
<b>TOTAL ACV</b>			<b>\$406,679</b>	<b>\$25,838</b>
<b>TOTAL RC BUILDING 000015 3821-3831 Pine Cone Cir, Hazard</b>			<b>\$924,270</b>	<b>\$58,724</b>
<b>TOTAL ACV</b>			<b>\$406,679</b>	<b>\$25,838</b>
<b>BUILDING 000016 - 3821-3831 Pine Cone Cir, Flood</b>				

CoreLogic costs include labor and material, normal profit and overhead as of date of report. Costs represent general estimates which are not to be considered a detailed quantity survey. These costs include generalities and assumptions that are common to the types of structures represented in the software.

The commercial contents values CoreLogic publishes in this report are estimates only and should not be considered the actual value of commercial contents insurance coverage that should be underwritten for the insured.

©CoreLogic. All rights reserved. CORELOGIC, the CoreLogic Logo, Commercial Express, and Commercial ExpressLync are the property of CoreLogic, Inc.



# Valuation Detailed Report

by FPAT, LLC.

Policy Number: REN2422142

5/31/2024

## Section 1

### SUPERSTRUCTURE

Occupancy:	100% Condominium	Story Height:	9 ft.
Construction Type:	50% Masonry (ISO 2) 50% Frame (ISO 1)	Number of Stories:	2
Gross Floor Area:	7,268 sq.ft.	Gross Perimeter:	698 ft.
Construction Quality:	2.0 - Average		
Year Built:			

### Adjustments

Depreciation:	56%	Condition:	Average
	Effective Age: 41 years		
Hillside Construction:	Degree of Slope: Level	Site Accessibility:	Excellent
	Site Position: Unknown	Soil Condition:	Excellent

### Fees

Architect Fees:	7% is included
Overhead and Profit:	20% is included

SUMMARY OF COSTS	User Provided	System Provided	Reconstruction	Exclusion
------------------	---------------	-----------------	----------------	-----------

### SUPERSTRUCTURE

Site Preparation			\$1,069	
Foundations			\$63,169	
Foundation Wall				
Interior Foundations				
Slab On Ground				
Exterior			\$247,167	
Framing				
Exterior Wall	25% Wall Openings			
Exterior Wall	50% Stucco on Frame			
	50% Stucco on Masonry			
Structural Floor				
Roof			\$84,266	
Material	100% Shingles, Asphalt			

CoreLogic costs include labor and material, normal profit and overhead as of date of report. Costs represent general estimates which are not to be considered a detailed quantity survey. These costs include generalities and assumptions that are common to the types of structures represented in the software.

The commercial contents values CoreLogic publishes in this report are estimates only and should not be considered the actual value of commercial contents insurance coverage that should be underwritten for the insured.

©CoreLogic. All rights reserved. CORELOGIC, the CoreLogic Logo, Commercial Express, and Commercial ExpressLync are the property of CoreLogic, Inc.



# Valuation Detailed Report

by FPAT, LLC.

Policy Number: REN2422142

5/31/2024

SUMMARY OF COSTS	User Provided	System Provided	Reconstruction	Exclusion
Pitch	100% Low (2:12 to 6:12 pitch)			
Interior			\$297,573	
Floor Finish				
Ceiling Finish	100% Drywall			
	100% Paint			
Partitions				
Length				
Structure	100% Studs, Girts, etc.			
Finish	100% Drywall			
	100% Paint			
Mechanicals			\$545,146	
Heating	100% Forced Warm Air			
Cooling	100% Forced Cool Air			
Fire Protection				
Plumbing				
Electrical	100% Average Quality			
Elevators				
Built-ins			\$94,868	
<b>SUBTOTAL RC</b>			<b>\$1,333,257</b>	
Depreciated Cost (44%)			\$586,633	
<b>ADDITIONS</b>				
Building Items			\$3,779	
Total Additions			\$3,779	
<b>TOTAL RC Section 1</b>			<b>\$1,337,037</b>	
<b>TOTAL ACV</b>			<b>\$588,296</b>	
<b>TOTAL RC BUILDING 000016 3821-3831 Pine Cone Cir, Flood</b>			<b>\$1,337,037</b>	
<b>TOTAL ACV</b>			<b>\$588,296</b>	

**BUILDING 000017 - Mail Kiosk, Hazard**

**Section 1**

**SUPERSTRUCTURE**

CoreLogic costs include labor and material, normal profit and overhead as of date of report. Costs represent general estimates which are not to be considered a detailed quantity survey. These costs include generalities and assumptions that are common to the types of structures represented in the software.

The commercial contents values CoreLogic publishes in this report are estimates only and should not be considered the actual value of commercial contents insurance coverage that should be underwritten for the insured.

©CoreLogic. All rights reserved. CORELOGIC, the CoreLogic Logo, Commercial Express, and Commercial ExpressLync are the property of CoreLogic, Inc.



# Valuation Detailed Report

by FPAT, LLC.

Policy Number: REN2422142

5/31/2024

Occupancy:	100% Canopy	Story Height:	9 ft.
Construction Type:	100% Frame (ISO 1)	Number of Stories:	1
Gross Floor Area:	45 sq.ft.	Irregular Adjustment:	None
Construction Quality:	2.0 - Average		
Year Built:			

### Adjustments

Depreciation:	56%	Condition:	Average
	Effective Age: 41 years		

Hillside Construction:	Degree of Slope: Level	Site Accessibility:	Excellent
	Site Position: Unknown	Soil Condition:	Excellent

### Fees

Architect Fees:	7% is included
Overhead and Profit:	20% is included

SUMMARY OF COSTS	User Provided	System Provided	Reconstruction	Exclusion
------------------	---------------	-----------------	----------------	-----------

### SUPERSTRUCTURE

Site Preparation				\$13
Foundations			\$326	\$482
Foundation Wall				
Interior Foundations				
Slab On Ground				
Exterior			\$3,115	
Framing				
Exterior Wall	26% Wall Openings			
Exterior Wall	100% Siding, Fiber Cement on Frame			
Structural Floor				
Roof			\$2,727	
Material	100% Shingles, Asphalt			
Pitch	100% Low (2:12 to 6:12 pitch)			
Interior			\$1,339	
Floor Finish	100% Concrete Sealer or Topping			

CoreLogic costs include labor and material, normal profit and overhead as of date of report. Costs represent general estimates which are not to be considered a detailed quantity survey. These costs include generalities and assumptions that are common to the types of structures represented in the software.

The commercial contents values CoreLogic publishes in this report are estimates only and should not be considered the actual value of commercial contents insurance coverage that should be underwritten for the insured.

©CoreLogic. All rights reserved. CORELOGIC, the CoreLogic Logo, Commercial Express, and Commercial ExpressLync are the property of CoreLogic, Inc.



# Valuation Detailed Report

by FPAT, LLC.

Policy Number: REN2422142

5/31/2024

SUMMARY OF COSTS	User Provided	System Provided	Reconstruction	Exclusion
Ceiling Finish	100% Paint 100% Paneling, Wood			
Partitions				
Length				
Structure	100% Studs, Girts, etc.			
Finish	100% Paint 100% Plywood / Hardwood / Fiberboard			
Mechanicals			\$325	
Heating				
Cooling				
Fire Protection		0% Sprinkler System 0% Manual Fire Alarm System 0% Automatic Fire Alarm System		
Plumbing				
Electrical	100% Average Quality			
Elevators		0 Passenger 0 Freight		
Built-ins				
<b>SUBTOTAL RC</b>			<b>\$7,832</b>	<b>\$494</b>
Depreciated Cost (44%)			\$3,446	\$218
<b>ADDITIONS</b>				
Building Items			\$8,122	
Total Additions			\$8,122	
<b>TOTAL RC Section 1</b>			<b>\$15,953</b>	<b>\$494</b>
<b>TOTAL ACV</b>			<b>\$7,019</b>	<b>\$218</b>
<hr/>				
<b>TOTAL RC BUILDING 000017 Mail Kiosk, Hazard</b>			<b>\$15,953</b>	<b>\$494</b>
<b>TOTAL ACV</b>			<b>\$7,019</b>	<b>\$218</b>
<hr/>				
		<b>Reconstruction</b>	<b>Sq.Ft.</b>	<b>\$/Sq.Ft.    Depreciated</b>
LOCATION SUBTOTAL (All Buildings)		\$19,803,019	125,491	\$158    \$8,713,328
<hr/>				
LOCATION ADDITIONS				

CoreLogic costs include labor and material, normal profit and overhead as of date of report. Costs represent general estimates which are not to be considered a detailed quantity survey. These costs include generalities and assumptions that are common to the types of structures represented in the software.

The commercial contents values CoreLogic publishes in this report are estimates only and should not be considered the actual value of commercial contents insurance coverage that should be underwritten for the insured.

©CoreLogic. All rights reserved. CORELOGIC, the CoreLogic Logo, Commercial Express, and Commercial ExpressLync are the property of CoreLogic, Inc.



# Valuation Detailed Report

by FPAT, LLC.

Policy Number: REN2422142

5/31/2024

Custom Items				
2-Stall Carport	\$9,000			\$9,000
4-Stall Carport	\$18,000			\$18,000
6-Stall Carport	\$27,000			\$27,000
Location Additions Value		\$54,000		\$54,000
<b>LOCATION TOTAL, Location 1</b>	<b>\$19,857,019</b>	<b>125,491</b>	<b>\$158</b>	<b>\$8,767,328</b>
	<b>Reconstruction</b>	<b>Sq.Ft.</b>	<b>\$/Sq.Ft.</b>	<b>Depreciated</b>
<b>VALUATION GRAND TOTAL</b>	<b>\$19,857,019</b>	<b>125,491</b>	<b>\$158</b>	<b>\$8,767,328</b>

CoreLogic costs include labor and material, normal profit and overhead as of date of report. Costs represent general estimates which are not to be considered a detailed quantity survey. These costs include generalities and assumptions that are common to the types of structures represented in the software.

The commercial contents values CoreLogic publishes in this report are estimates only and should not be considered the actual value of commercial contents insurance coverage that should be underwritten for the insured.

©CoreLogic. All rights reserved. CORELOGIC, the CoreLogic Logo, Commercial Express, and Commercial ExpressLync are the property of CoreLogic, Inc.



# Valuation Detailed Report

by FPAT, LLC.

## EQUIPMENT REPORT

Policy Number: REN2422142

5/31/2024

### VALUATION

Valuation Number:	REN2422142	Effective Date:	05/31/2024
Value Basis:	Reconstruction	Expiration Date:	05/31/2025
		Cost as of:	05/2024
		Valuation Modified Date:	05/31/2024

### BUSINESS

Eastwood Shores Townhomes  
 3016-3831 Pine Cone Cir  
 Clearwater, FL 33760 USA

### LOCATION 1 - Eastwood Shores Townhomes

Eastwood Shores Townhomes  
 3016-3831 Pine Cone Cir  
 Clearwater, FL 33760 USA

### Equipment: Building items and site improvements

	Replacement	Depreciated
<b>Building 00001, Section 1</b>		
Building Items		
Balconies		
(1) Balconies, Wood frame	\$1,414	\$622
Canopies		
(1) Wood Frame w/Pitched Roof Deck, Wall supported	\$2,789	\$1,227
Foundations		
(1) Foundations - Reinforced concrete, Volume	\$1,751	\$771
<b>Building 00002, Section 1</b>		
Building Items		
Balconies		
(1) Balconies, Wood frame	\$1,414	\$622
Canopies		
(1) Wood Frame w/Pitched Roof Deck, Wall supported	\$2,789	\$1,227
Foundations		
(1) Foundations - Reinforced concrete, Volume	\$1,751	\$771

### Building 00003, Section 1

Building Items

CoreLogic costs include labor and material, normal profit and overhead as of date of report. Costs represent general estimates which are not to be considered a detailed quantity survey. These costs include generalities and assumptions that are common to the types of structures represented in the software.

The commercial contents values CoreLogic publishes in this report are estimates only and should not be considered the actual value of commercial contents insurance coverage that should be underwritten for the insured.

©CoreLogic. All rights reserved. CORELOGIC, the CoreLogic Logo, Commercial Express, and Commercial ExpressLync are the property of CoreLogic, Inc.



# Valuation Detailed Report

by FPAT, LLC.

## EQUIPMENT REPORT

Policy Number: REN2422142

5/31/2024

<b>Equipment: Building items and site improvements</b>		
	<b>Replacement</b>	<b>Depreciated</b>
Balconies		
(1) Balconies, Wood frame	\$707	\$311
Canopies		
(1) Wood Frame w/Pitched Roof Deck, Wall supported	\$1,394	\$614
Foundations		
(1) Foundations - Reinforced concrete, Volume	\$888	\$391
<b>Building 00004, Section 1</b>		
Building Items		
Balconies		
(1) Balconies, Wood frame	\$707	\$311
Canopies		
(1) Wood Frame w/Pitched Roof Deck, Wall supported	\$1,394	\$614
Foundations		
(1) Foundations - Reinforced concrete, Volume	\$888	\$391
<b>Building 00005, Section 1</b>		
Building Items		
Balconies		
(1) Balconies, Wood frame	\$1,414	\$622
Canopies		
(1) Wood Frame w/Pitched Roof Deck, Wall supported	\$2,789	\$1,227
Foundations		
(1) Foundations - Reinforced concrete, Volume	\$1,751	\$771
<b>Building 00006, Section 1</b>		
Building Items		
Balconies		
(1) Balconies, Wood frame	\$1,414	\$622
Canopies		
(1) Wood Frame w/Pitched Roof Deck, Wall supported	\$2,789	\$1,227
Foundations		
(1) Foundations - Reinforced concrete, Volume	\$1,751	\$771
<b>Building 00007, Section 1</b>		
Building Items		

CoreLogic costs include labor and material, normal profit and overhead as of date of report. Costs represent general estimates which are not to be considered a detailed quantity survey. These costs include generalities and assumptions that are common to the types of structures represented in the software.

The commercial contents values CoreLogic publishes in this report are estimates only and should not be considered the actual value of commercial contents insurance coverage that should be underwritten for the insured.

©CoreLogic. All rights reserved. CORELOGIC, the CoreLogic Logo, Commercial Express, and Commercial ExpressLync are the property of CoreLogic, Inc.



# Valuation Detailed Report

by FPAT, LLC.

## EQUIPMENT REPORT

Policy Number: REN2422142

5/31/2024

<b>Equipment: Building items and site improvements</b>		
	<b>Replacement</b>	<b>Depreciated</b>
Balconies		
(1) Balconies, Wood frame	\$2,828	\$1,244
Canopies		
(1) Wood Frame w/Pitched Roof Deck, Wall supported	\$3,739	\$1,645
Foundations		
(1) Foundations - Reinforced concrete, Volume	\$2,360	\$1,039
<b>Building 00008, Section 1</b>		
Building Items		
Balconies		
(1) Balconies, Wood frame	\$2,828	\$1,244
Canopies		
(1) Wood Frame w/Pitched Roof Deck, Wall supported	\$3,739	\$1,645
Foundations		
(1) Foundations - Reinforced concrete, Volume	\$2,360	\$1,039
<b>Building 00009, Section 1</b>		
Building Items		
Balconies		
(1) Balconies, Wood frame	\$1,414	\$622
Canopies		
(1) Wood Frame w/Pitched Roof Deck, Wall supported	\$2,789	\$1,227
Foundations		
(1) Foundations - Reinforced concrete, Volume	\$1,751	\$771
<b>Building 00010, Section 1</b>		
Building Items		
Balconies		
(1) Balconies, Wood frame	\$1,414	\$622
Canopies		
(1) Wood Frame w/Pitched Roof Deck, Wall supported	\$2,789	\$1,227
Foundations		
(1) Foundations - Reinforced concrete, Volume	\$1,751	\$771
<b>Building 00011, Section 1</b>		
Building Items		

CoreLogic costs include labor and material, normal profit and overhead as of date of report. Costs represent general estimates which are not to be considered a detailed quantity survey. These costs include generalities and assumptions that are common to the types of structures represented in the software.

The commercial contents values CoreLogic publishes in this report are estimates only and should not be considered the actual value of commercial contents insurance coverage that should be underwritten for the insured.

©CoreLogic. All rights reserved. CORELOGIC, the CoreLogic Logo, Commercial Express, and Commercial ExpressLync are the property of CoreLogic, Inc.



# Valuation Detailed Report

by FPAT, LLC.

## EQUIPMENT REPORT

Policy Number: REN2422142

5/31/2024

<b>Equipment: Building items and site improvements</b>		
	<b>Replacement</b>	<b>Depreciated</b>
Balconies		
(1) Balconies, Wood frame	\$1,414	\$622
Canopies		
(1) Wood Frame w/Pitched Roof Deck, Wall supported	\$2,789	\$1,227
Foundations		
(1) Foundations - Reinforced concrete, Volume	\$1,751	\$771
<b>Building 000012, Section 1</b>		
Building Items		
Balconies		
(1) Balconies, Wood frame	\$1,414	\$622
Canopies		
(1) Wood Frame w/Pitched Roof Deck, Wall supported	\$2,789	\$1,227
Foundations		
(1) Foundations - Reinforced concrete, Volume	\$1,751	\$771
<b>Building 000013, Section 1</b>		
Building Items		
Balconies		
(1) Balconies, Wood frame	\$1,414	\$622
Canopies		
(1) Wood Frame w/Pitched Roof Deck, Wall supported	\$2,789	\$1,227
Foundations		
(1) Foundations - Reinforced concrete, Volume	\$1,751	\$771
<b>Building 000014, Section 1</b>		
Building Items		
Balconies		
(1) Balconies, Wood frame	\$1,414	\$622
Canopies		
(1) Wood Frame w/Pitched Roof Deck, Wall supported	\$2,789	\$1,227
Foundations		
(1) Foundations - Reinforced concrete, Volume	\$1,751	\$771
<b>Building 000015, Section 1</b>		
Building Items		

CoreLogic costs include labor and material, normal profit and overhead as of date of report. Costs represent general estimates which are not to be considered a detailed quantity survey. These costs include generalities and assumptions that are common to the types of structures represented in the software.

The commercial contents values CoreLogic publishes in this report are estimates only and should not be considered the actual value of commercial contents insurance coverage that should be underwritten for the insured.

©CoreLogic. All rights reserved. CORELOGIC, the CoreLogic Logo, Commercial Express, and Commercial ExpressLync are the property of CoreLogic, Inc.



# Valuation Detailed Report

by FPAT, LLC.

## EQUIPMENT REPORT

Policy Number: REN2422142

5/31/2024

<b>Equipment: Building items and site improvements</b>		
	<b>Replacement</b>	<b>Depreciated</b>
Balconies		
(1) Balconies, Wood frame	\$707	\$311
Canopies		
(1) Wood Frame w/Pitched Roof Deck, Wall supported	\$1,880	\$827
Foundations		
(1) Foundations - Reinforced concrete, Volume	\$1,193	\$525
<b>Building 000016, Section 1</b>		
Building Items		
Balconies		
(1) Balconies, Wood frame	\$707	\$311
Canopies		
(1) Wood Frame w/Pitched Roof Deck, Wall supported	\$1,880	\$827
Foundations		
(1) Foundations - Reinforced concrete, Volume	\$1,193	\$525
<b>Building 000017, Section 1</b>		
Building Items		
Mail		
(54) Mail Boxes - Aluminum, 5 In x 6 In	\$8,122	\$3,574
<b>LOCATION 1 Additions</b>		
Custom Items		
(1) 2-Stall Carport	\$9,000	\$9,000
(1) 4-Stall Carport	\$18,000	\$18,000
(1) 6-Stall Carport	\$27,000	\$27,000
<b>LOCATION 1 - Eastwood Shores Townhomes TOTAL</b>	<b>\$153,052</b>	<b>\$97,583</b>
<b>TOTAL</b>	<b>\$153,052</b>	<b>\$97,583</b>

To update please call us at 866-568-7853 or email us at [info@fpat.com](mailto:info@fpat.com) for pricing and more information.

CoreLogic costs include labor and material, normal profit and overhead as of date of report. Costs represent general estimates which are not to be considered a detailed quantity survey. These costs include generalities and assumptions that are common to the types of structures represented in the software.

The commercial contents values CoreLogic publishes in this report are estimates only and should not be considered the actual value of commercial contents insurance coverage that should be underwritten for the insured.

©CoreLogic. All rights reserved. CORELOGIC, the CoreLogic Logo, Commercial Express, and Commercial ExpressLync are the property of CoreLogic, Inc.